

# WOODEN PROTOTYPE PROJECT ZBOX



1

# IT'S ALL ABOUT PEOPLE



# WHAT MATTERS MOST WHEN CLIMBING?



**technology**

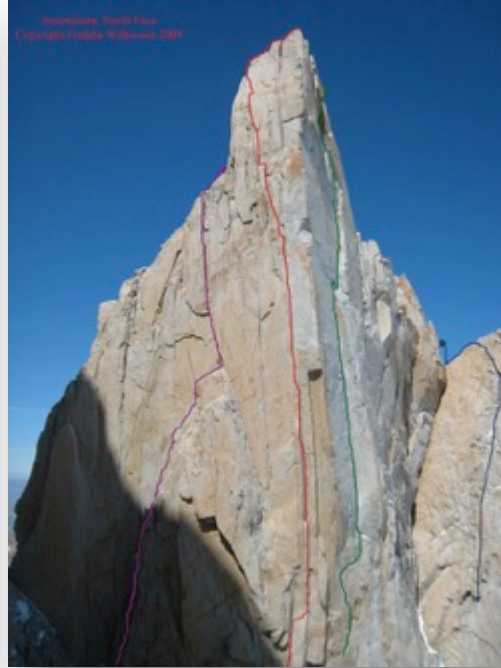

**process**



**people**

# IT'S ALL ABOUT PEOPLE & PROCESS!

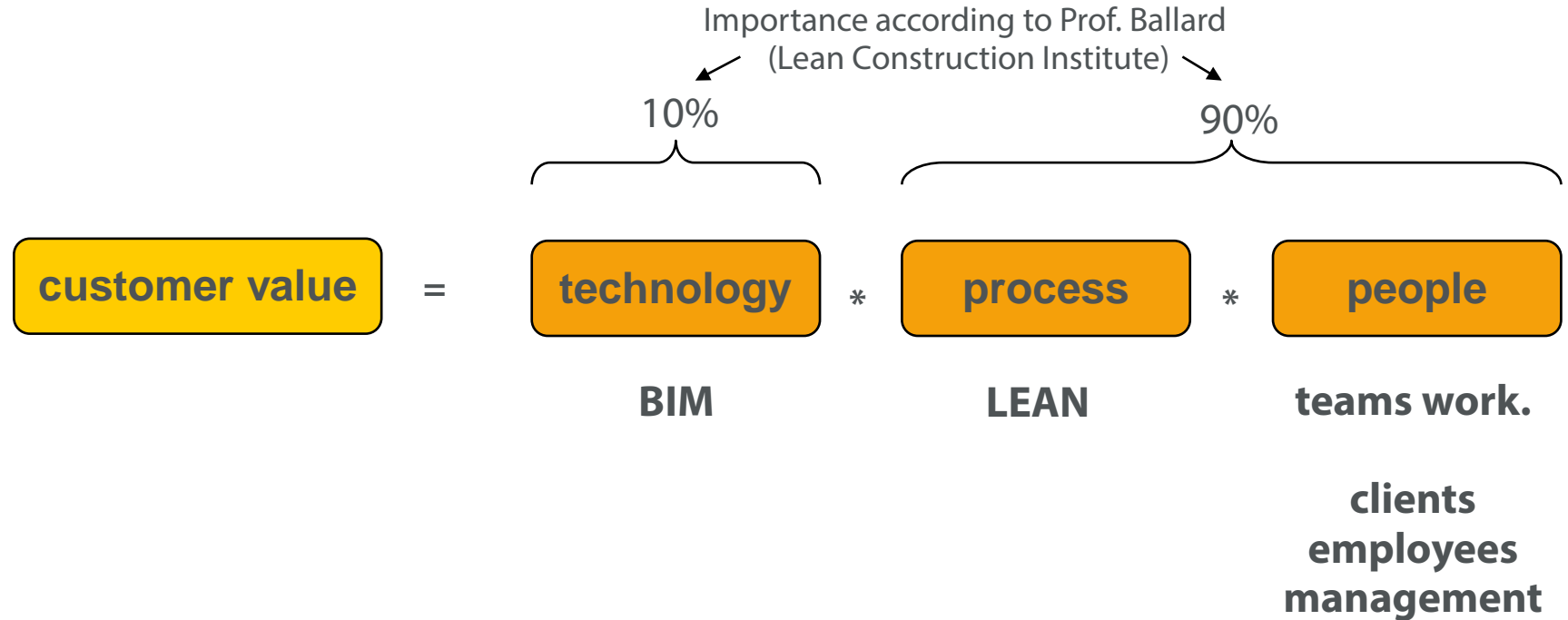



## 2 BUILDING A LIVABLE CITY



# HOW TO BUILD A LIVABLE CITY?



# PARTNERING WITH FUTURE-ORIENTED CITITES



LUDWIGSBURG

## Nachhaltige Stadtentwicklung in Ludwigsburg

Stadtentwicklungskonzept (SEK)  
„Chancen für Ludwigsburg“

Mit Leitsätzen und Zielen zur  
nachhaltigen Stadtentwicklung

11 Themenfelder



## Nationale Plattform Zukunftsstadt



LUDWIGSBURG

### Die 11 Themenfelder des SEK:





3

# TIMBER, EMOTION, MOBILITY





# TIMBER CREATES A NEW CATEGORY IN CITIES



# E-BIKES & CARSHARING CARS IN GERMANY

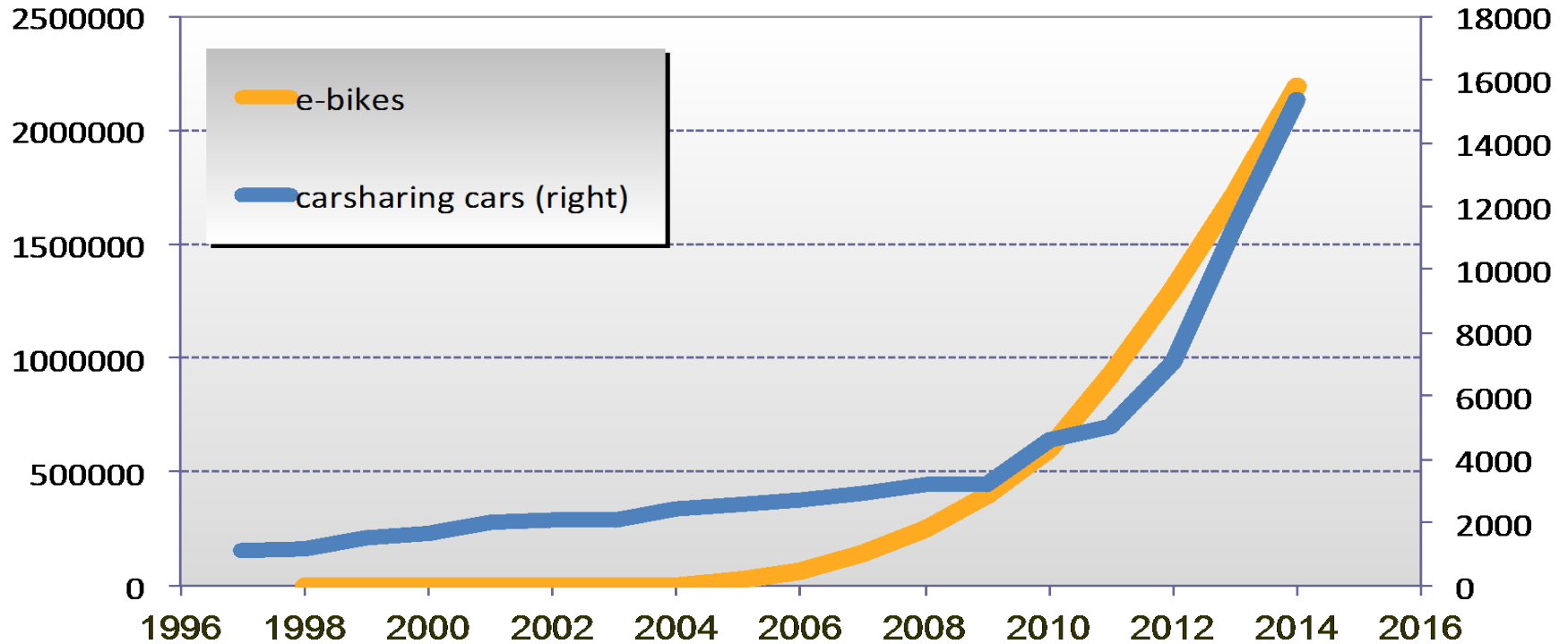



## 4 DIGITAL REVOLUTION



# THE DYNAMIC RANGE

$$\frac{\text{best}}{\text{average}} = 2$$

*„most things  
in life“*

Source: Steve Jobs, The Lost Interview, <http://www.geekmind.net/2012/07/steve-jobs-on-average-vs-best-software.html>

# THE DYNAMIC RANGE

CODE IS POETRY

$$\frac{\text{best}}{\text{average}} = 2 \quad \text{50..100}$$

*„most things  
in life“*

*„software &  
hardware  
developers“*

Source: Steve Jobs, The Lost Interview, <http://www.geekmind.net/2012/07/steve-jobs-on-average-vs-best-software.html>



# „THE CURRENT TECHNOLOGICAL REVOLUTION, HITS ECONOMIES LIKE A TSUNAMI“ – GUSTAV SCHWAB / WORLD ECONOMIC FORUM



ENCORD Council Meeting with WEF on March 2nd, London / Crossrail.





# 6 MAKING OF... MOBILE CONSTRUCTION



**ZÜBLIN**

TEAMS WORK.

# TEMPORARY MULTI-PURPOSE BUILDINGS WHEREEVER YOU NEED THEM





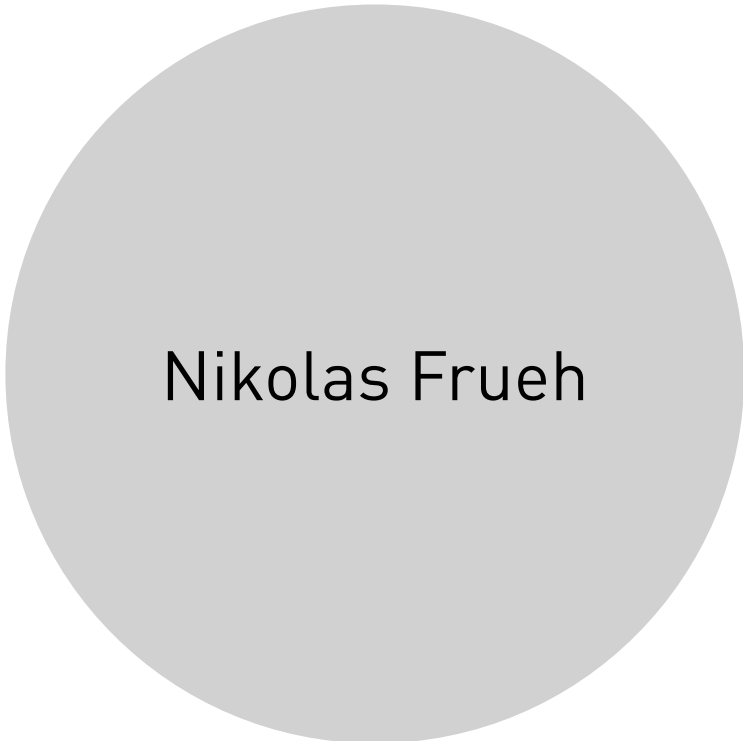
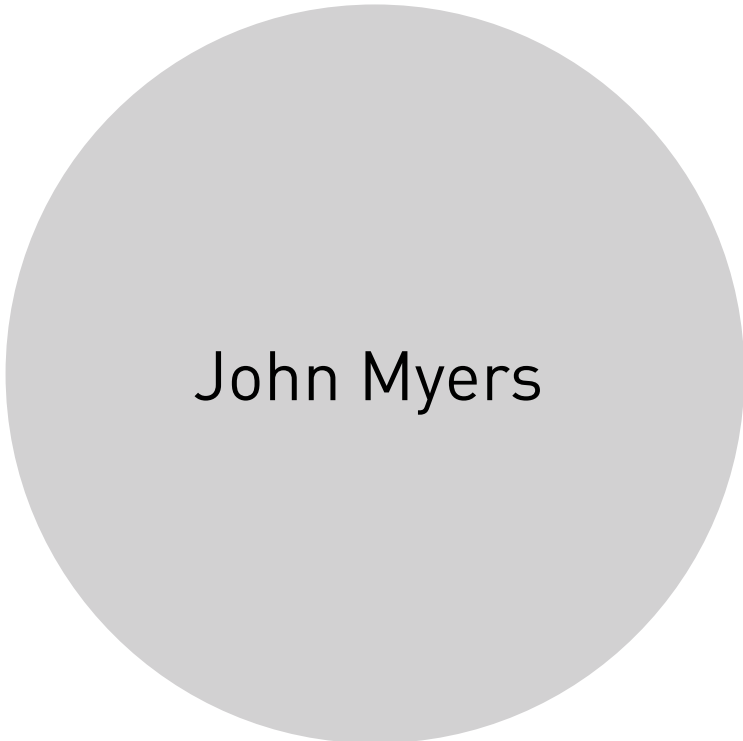

WHAT DID WE DO?

HOW DID WE DO IT?

WHAT WILL WE DO BETTER NEXT TIME?

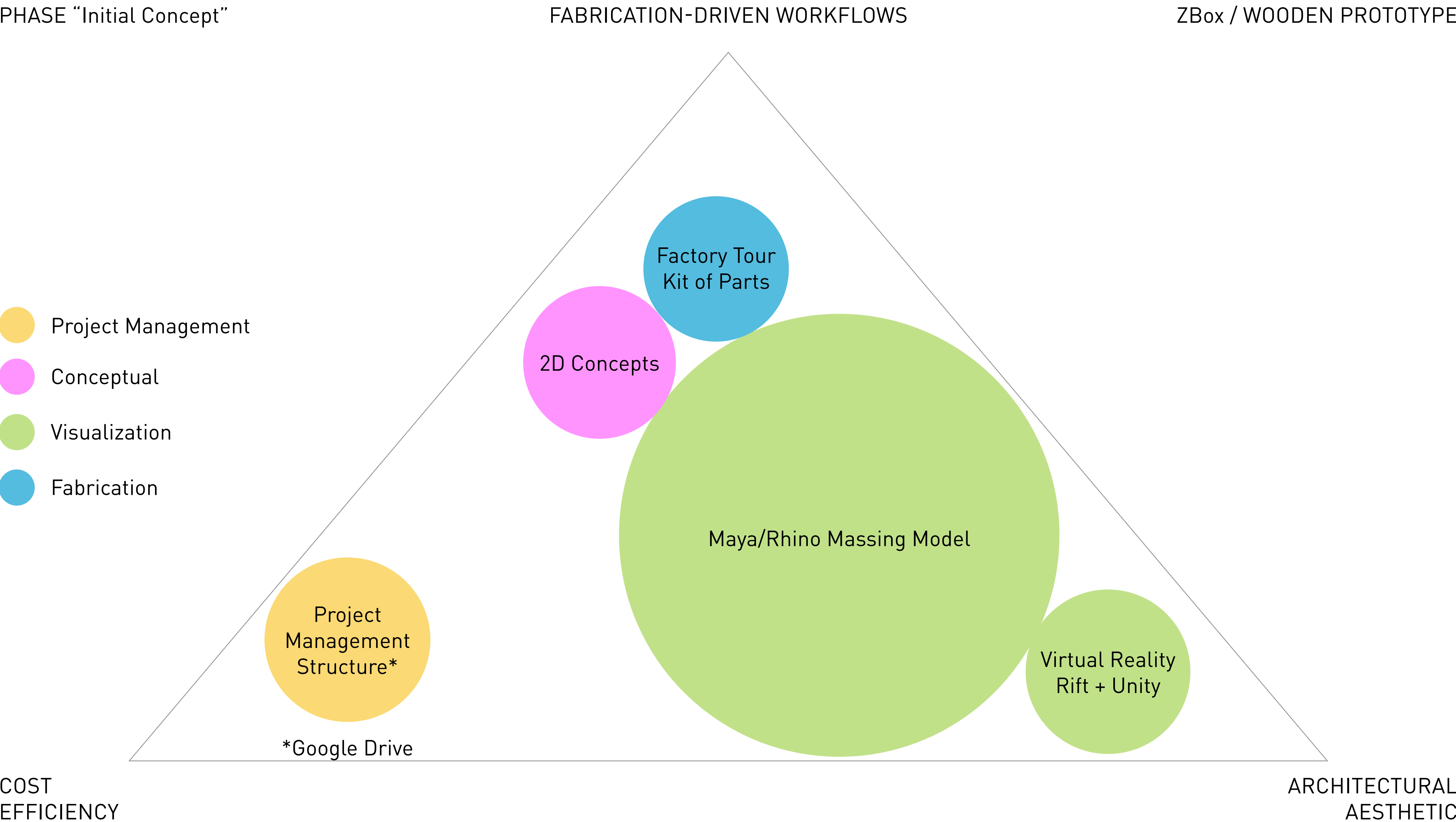

PHASE “Initial Concept”

FABRICATION-DRIVEN WORKFLOWS

ZBox / WOODEN PROTOTYPE

- Project Management
- Conceptual
- Visualization
- Fabrication

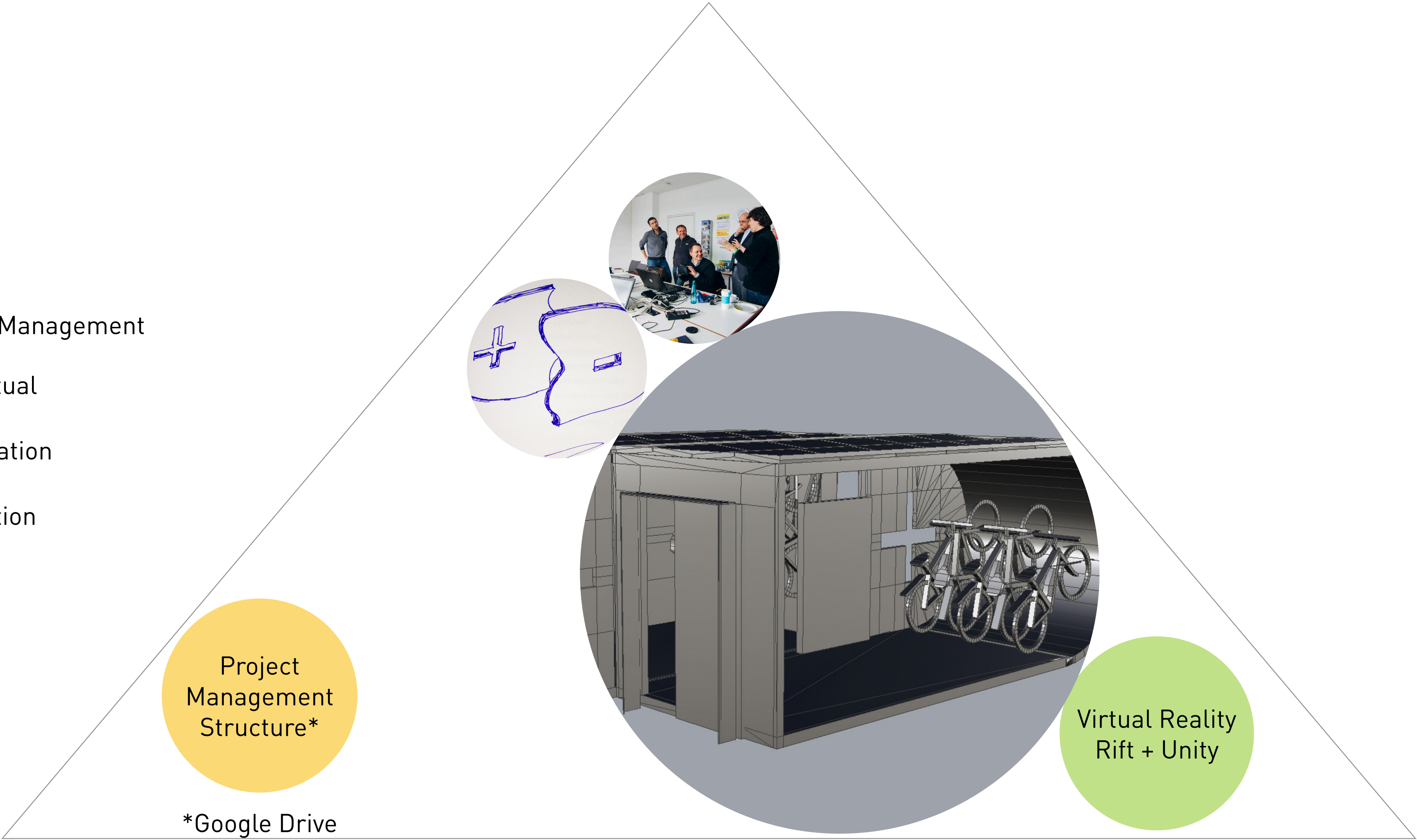

COST  
EFFICIENCY

ARCHITECTURAL  
AESTHETIC



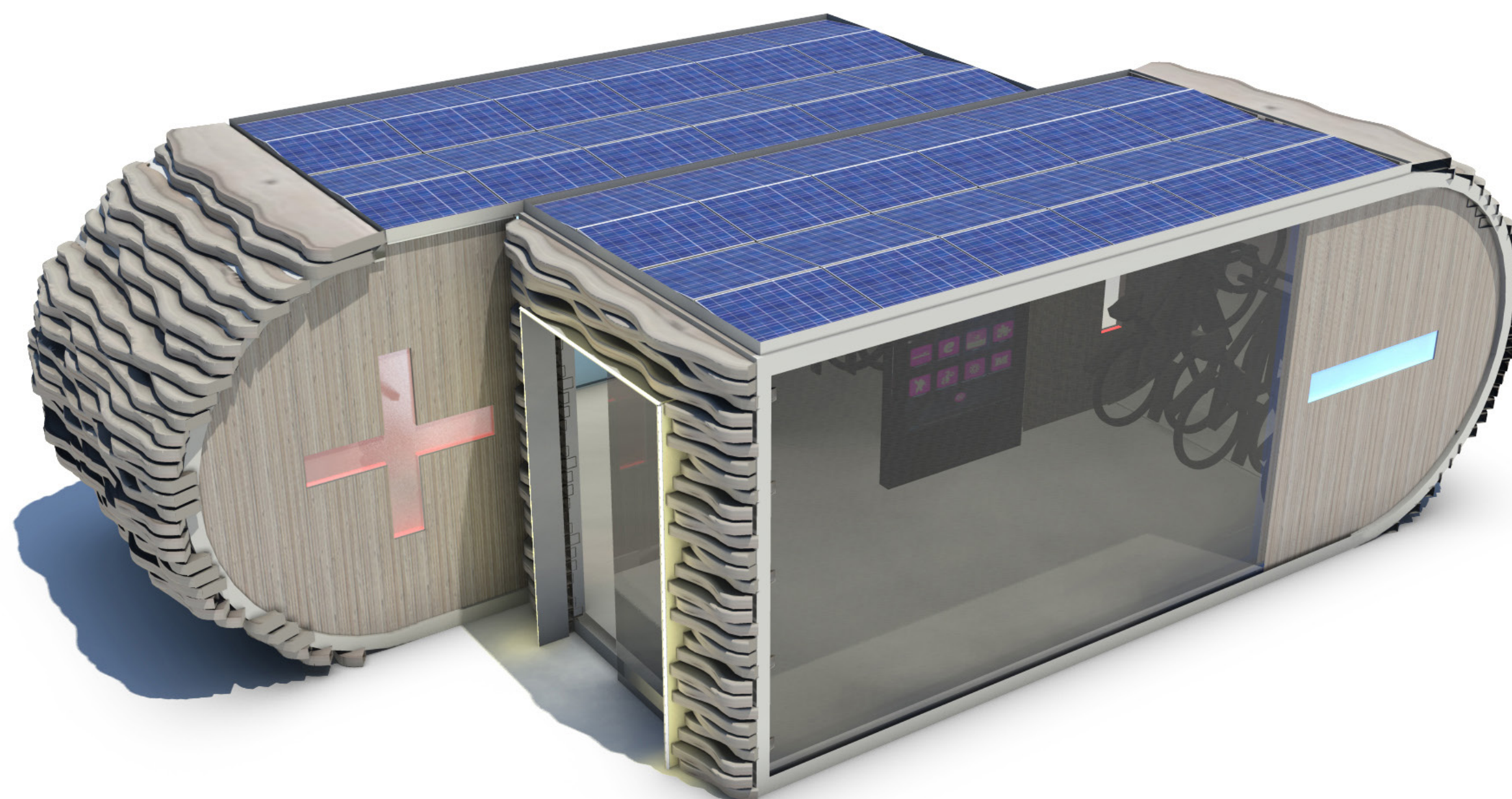
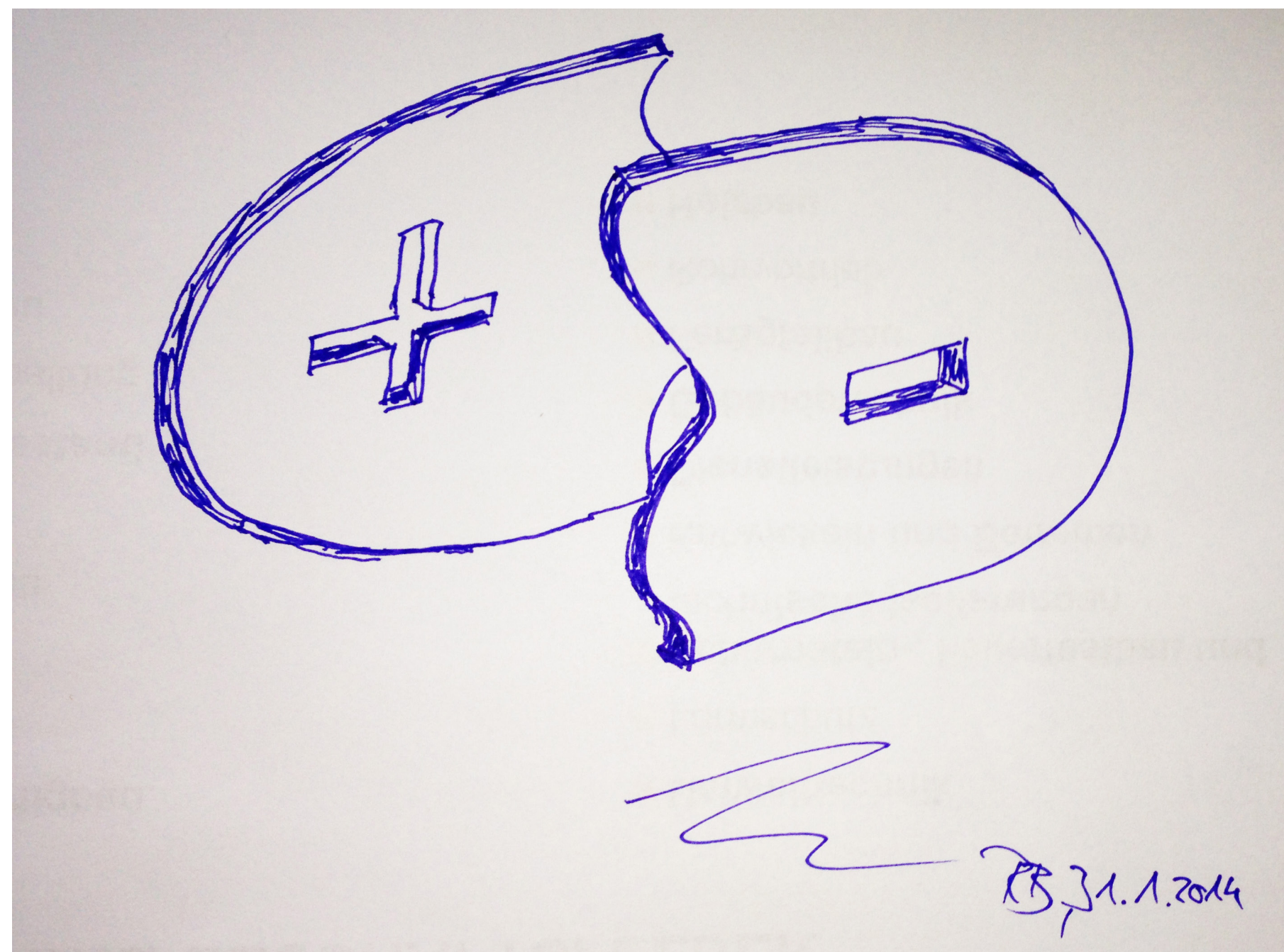



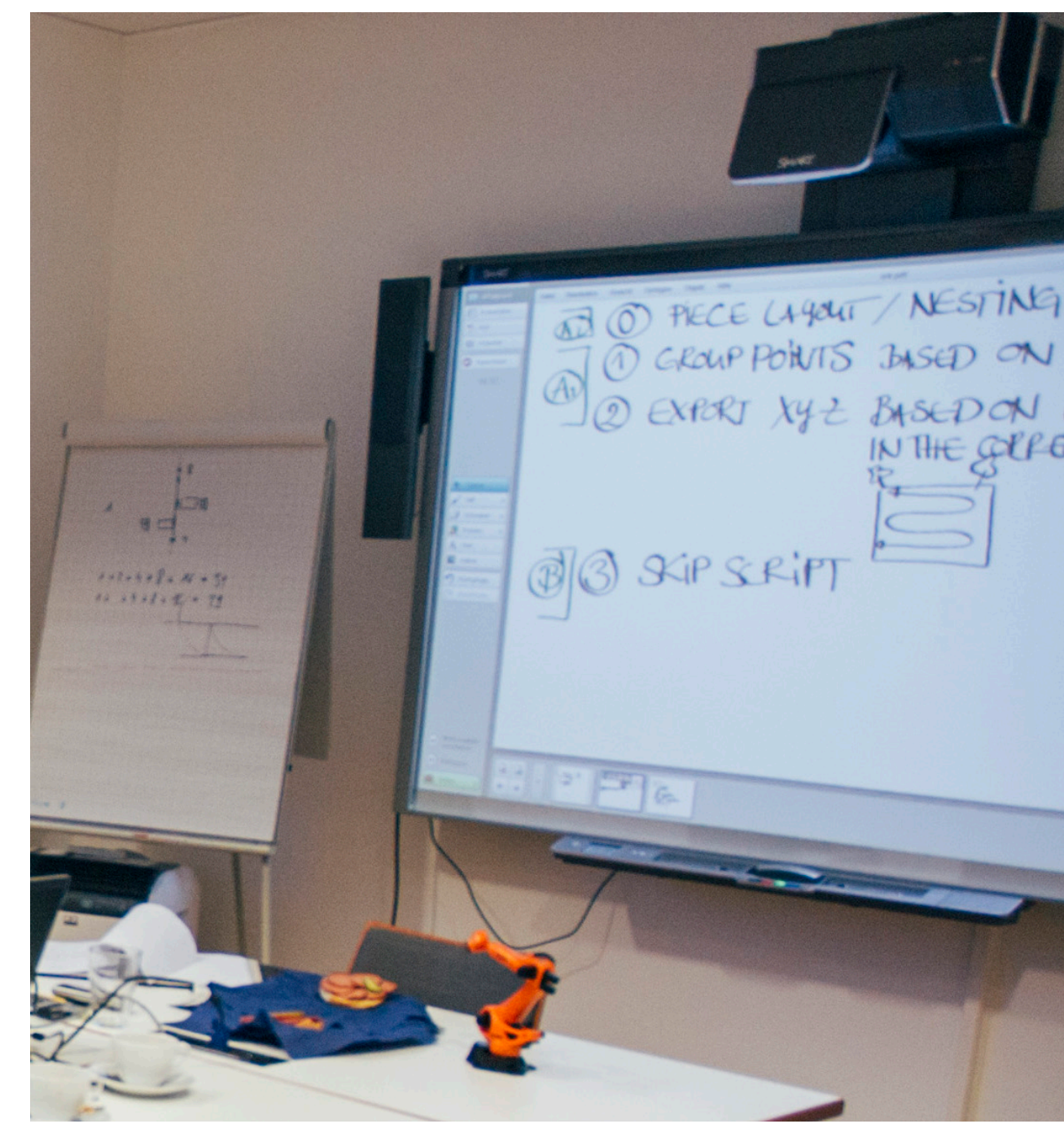
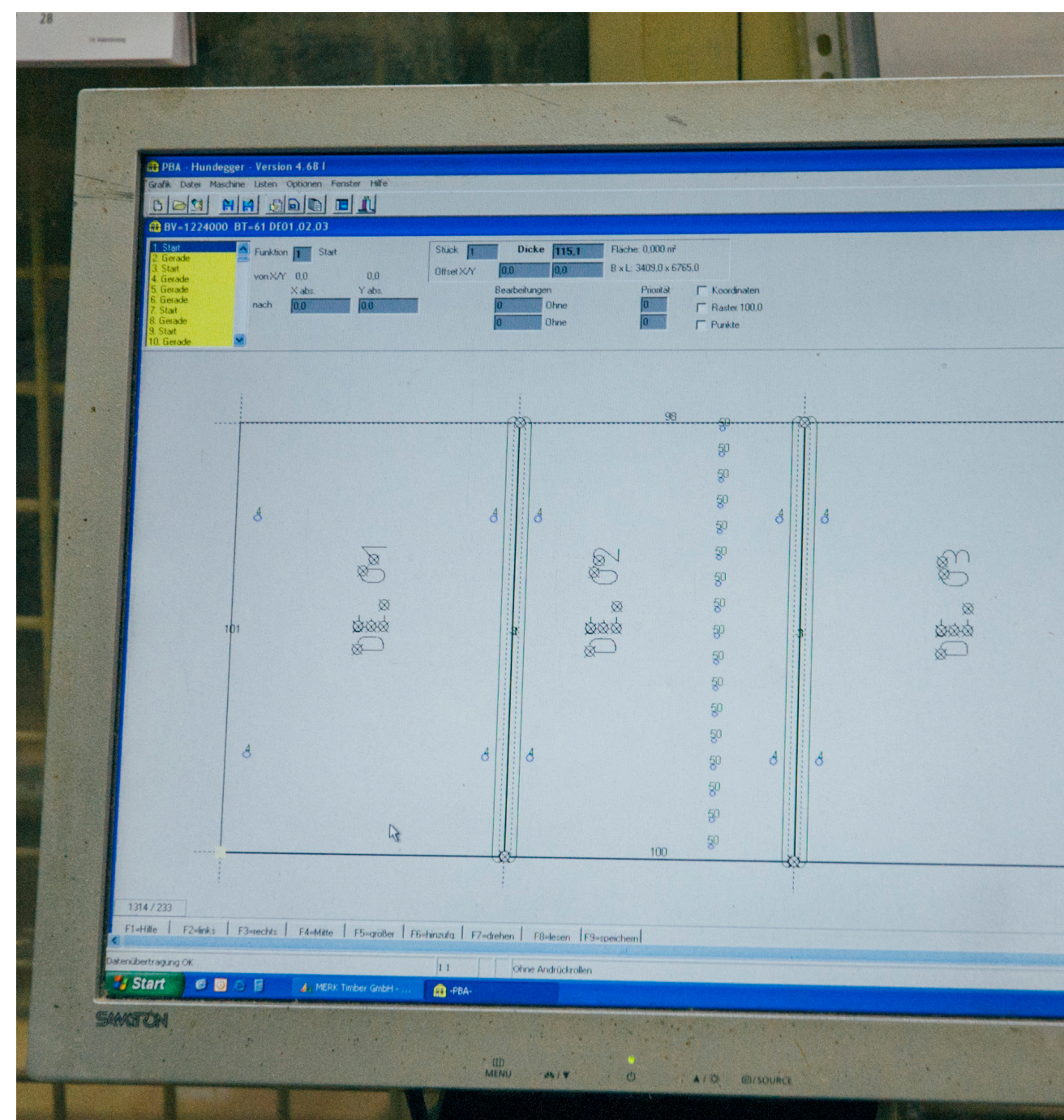



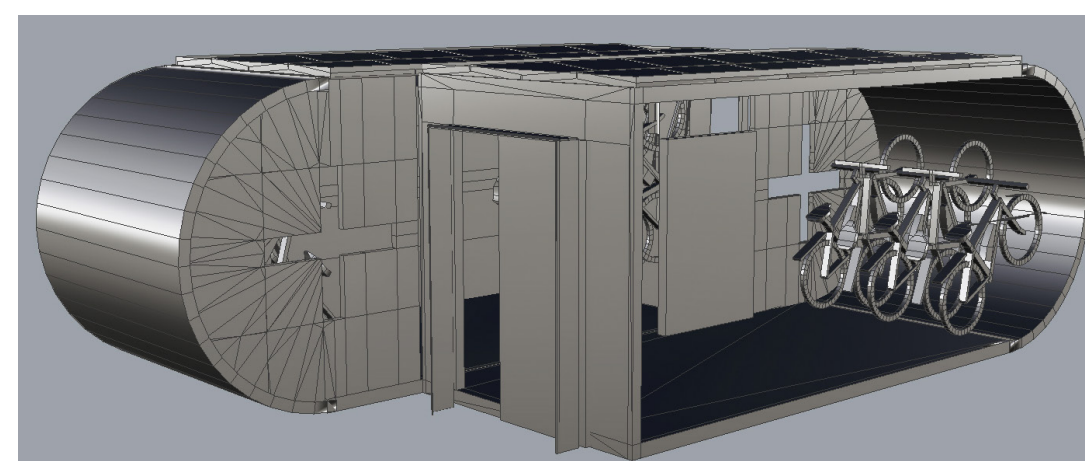
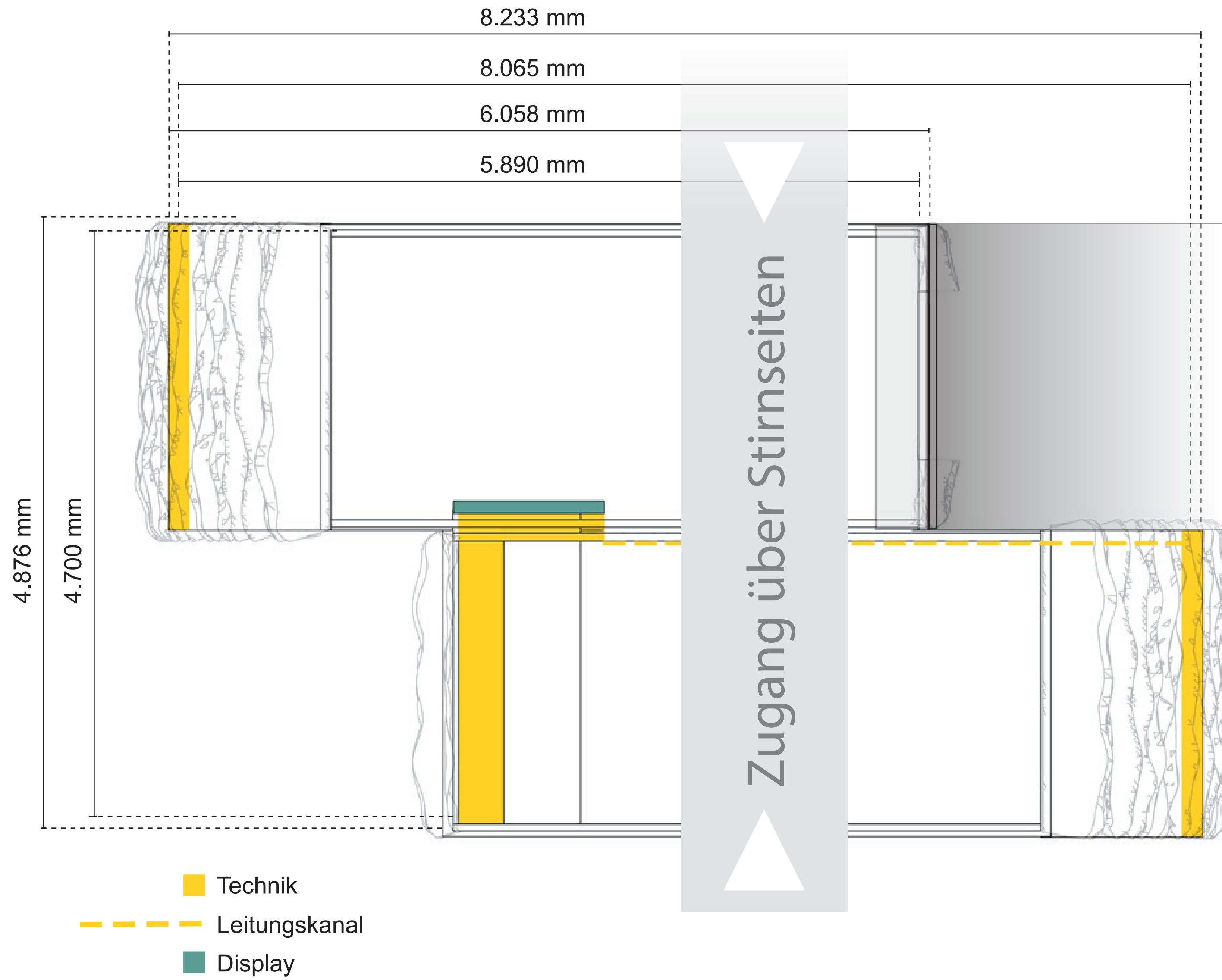

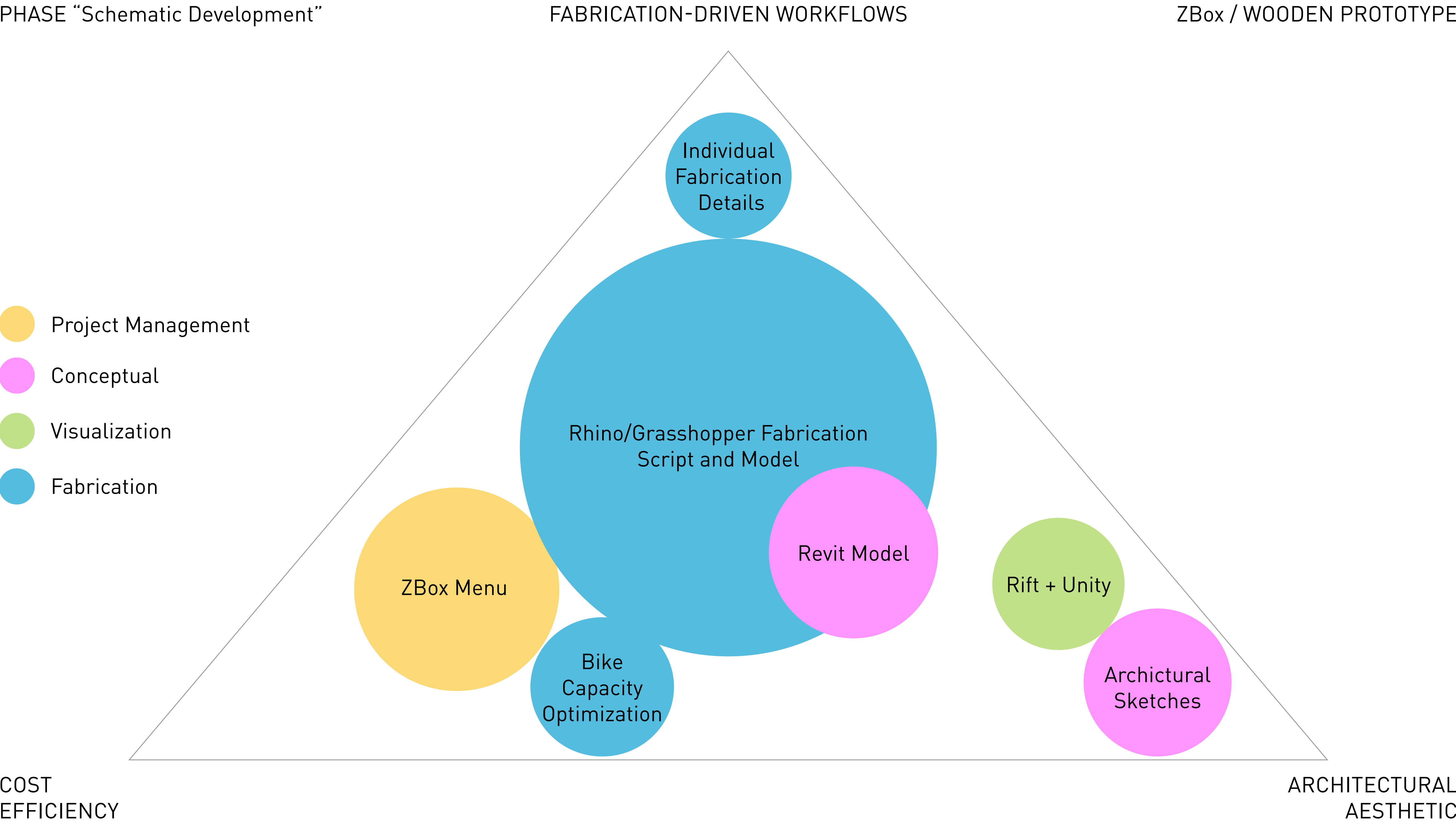

PHASE “Schematic Development”

FABRICATION-DRIVEN WORKFLOWS

ZBox / WOODEN PROTOTYPE

- Project Management
- Conceptual
- Visualization
- Fabrication

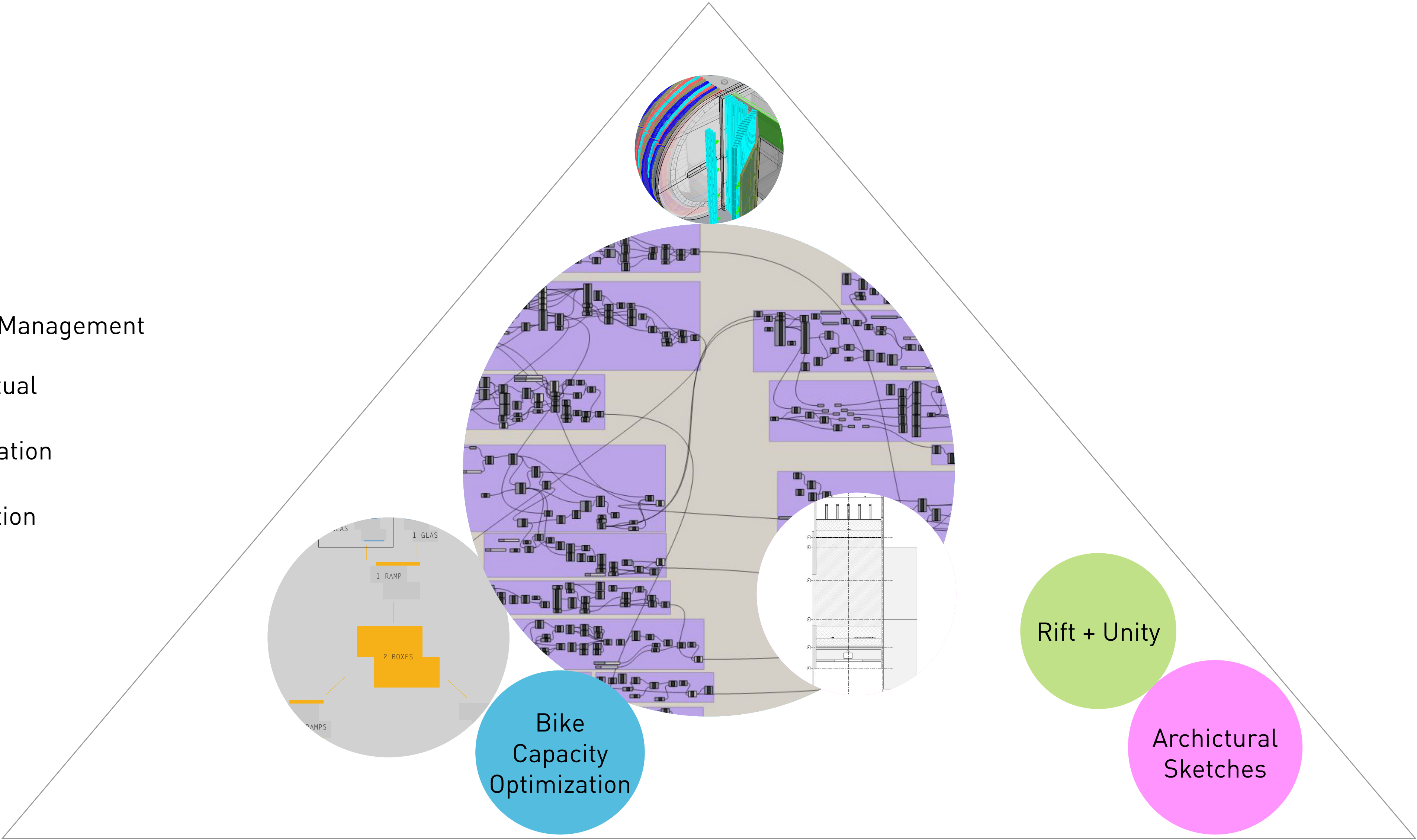

COST  
EFFICIENCY

ARCHITECTURAL  
AESTHETIC



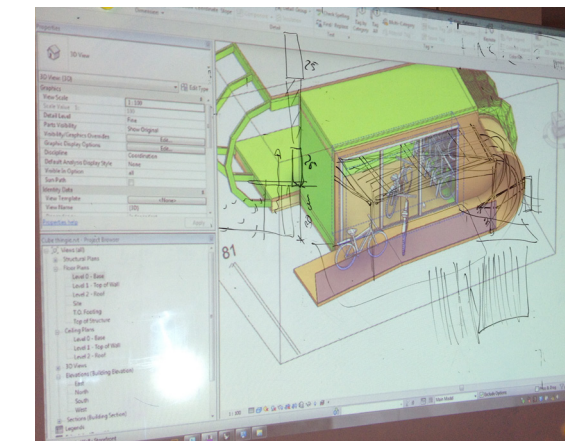
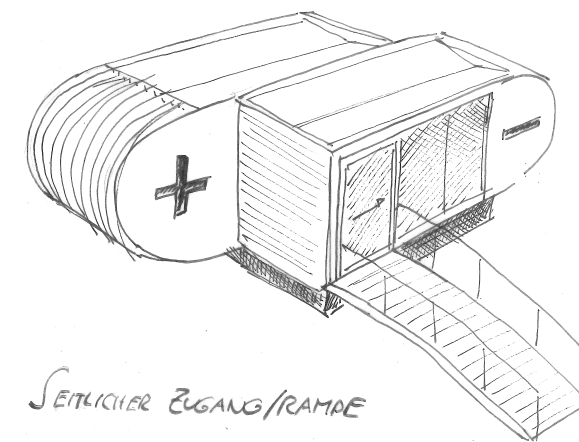
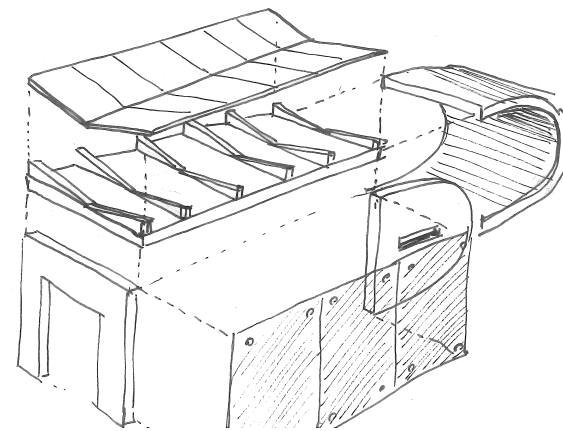
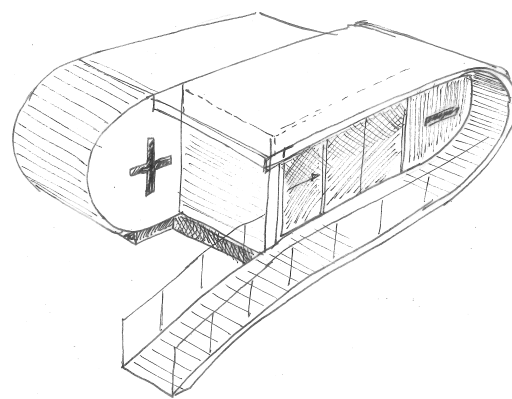
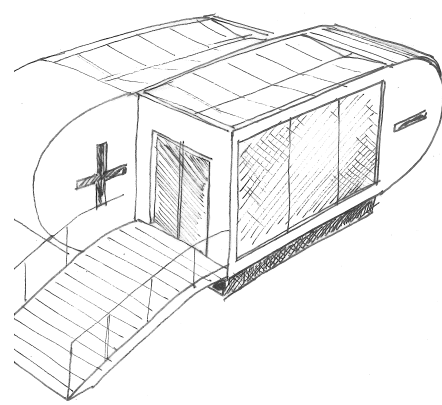

ZBOX Menu / 1Box

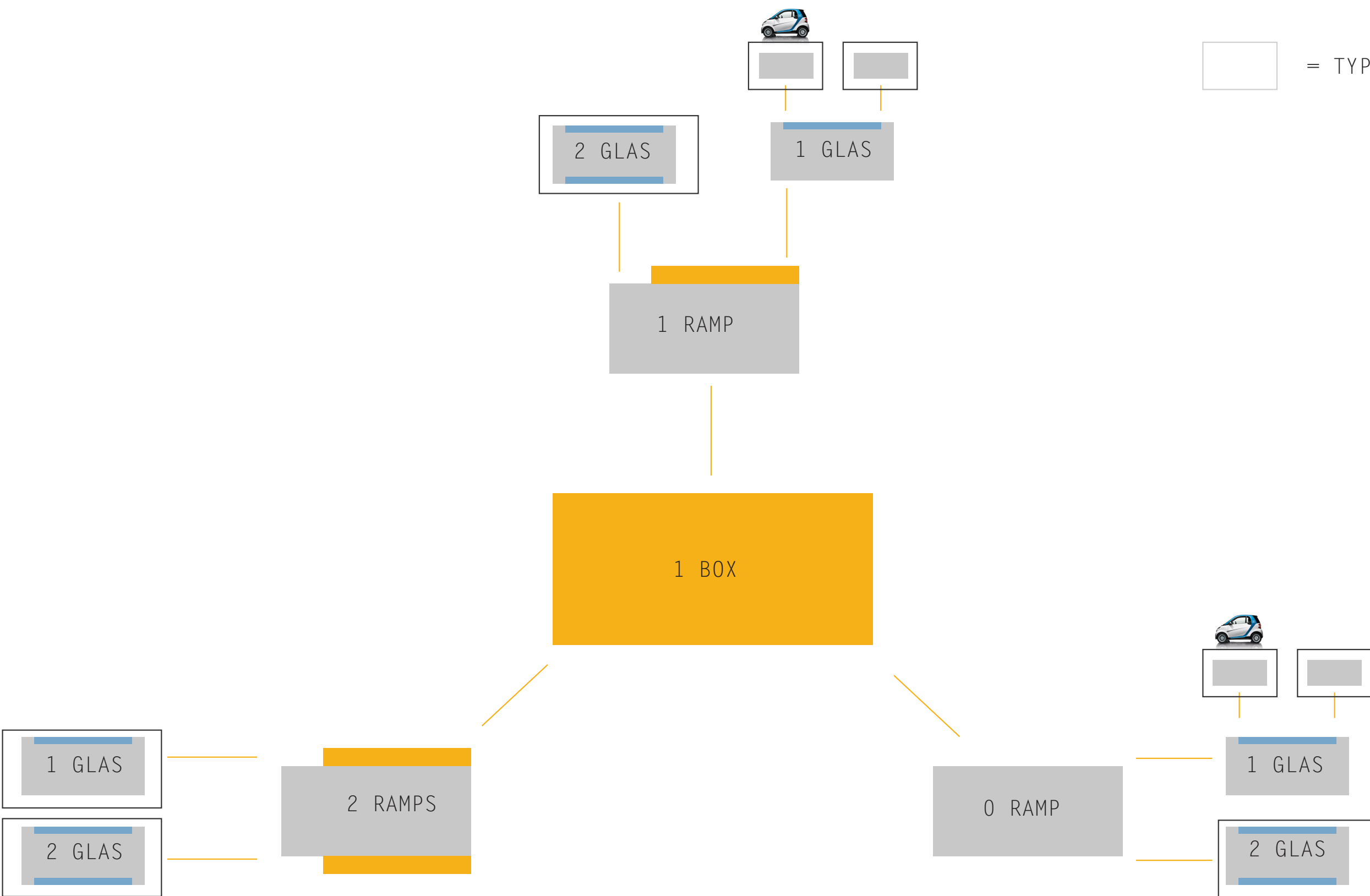

ZBOX Menu / 2 Boxes

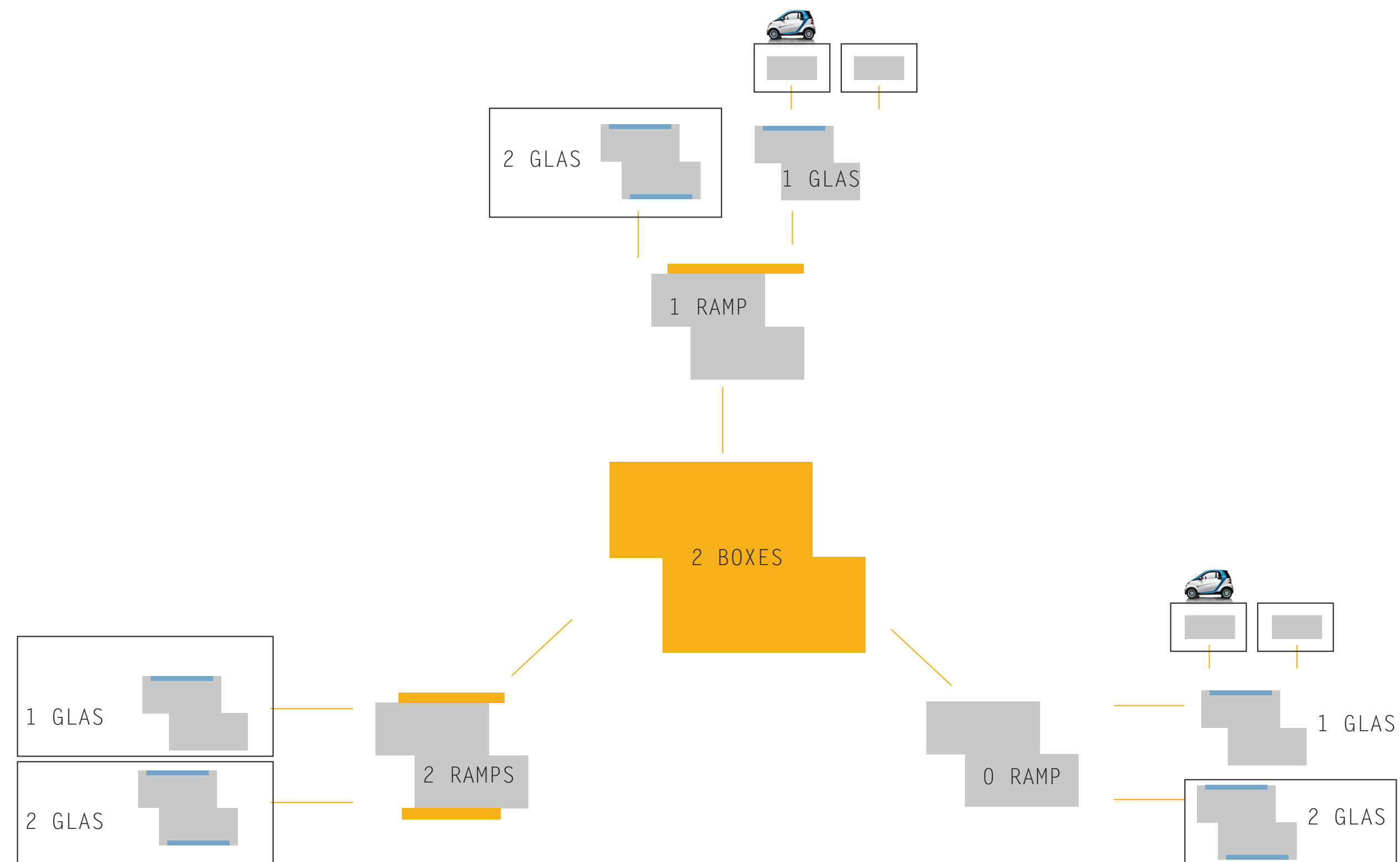



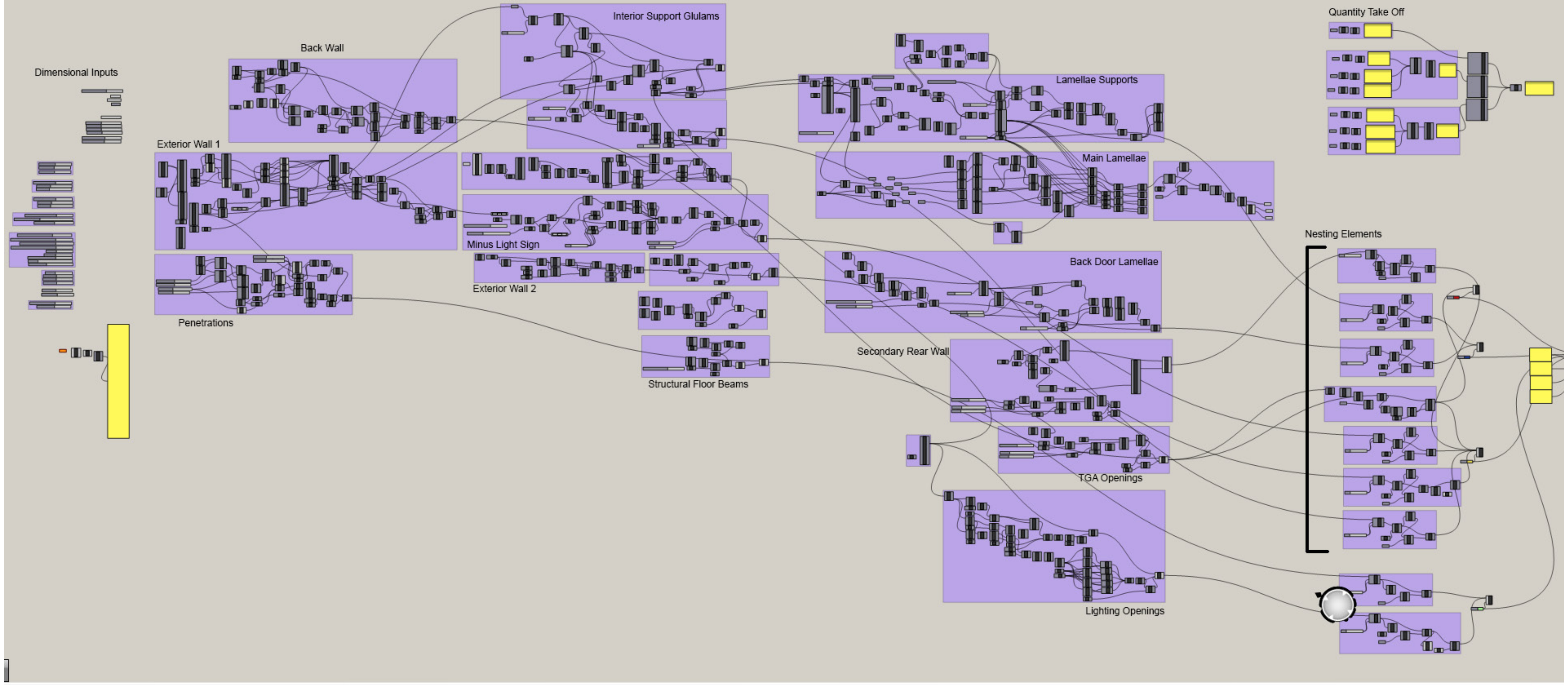



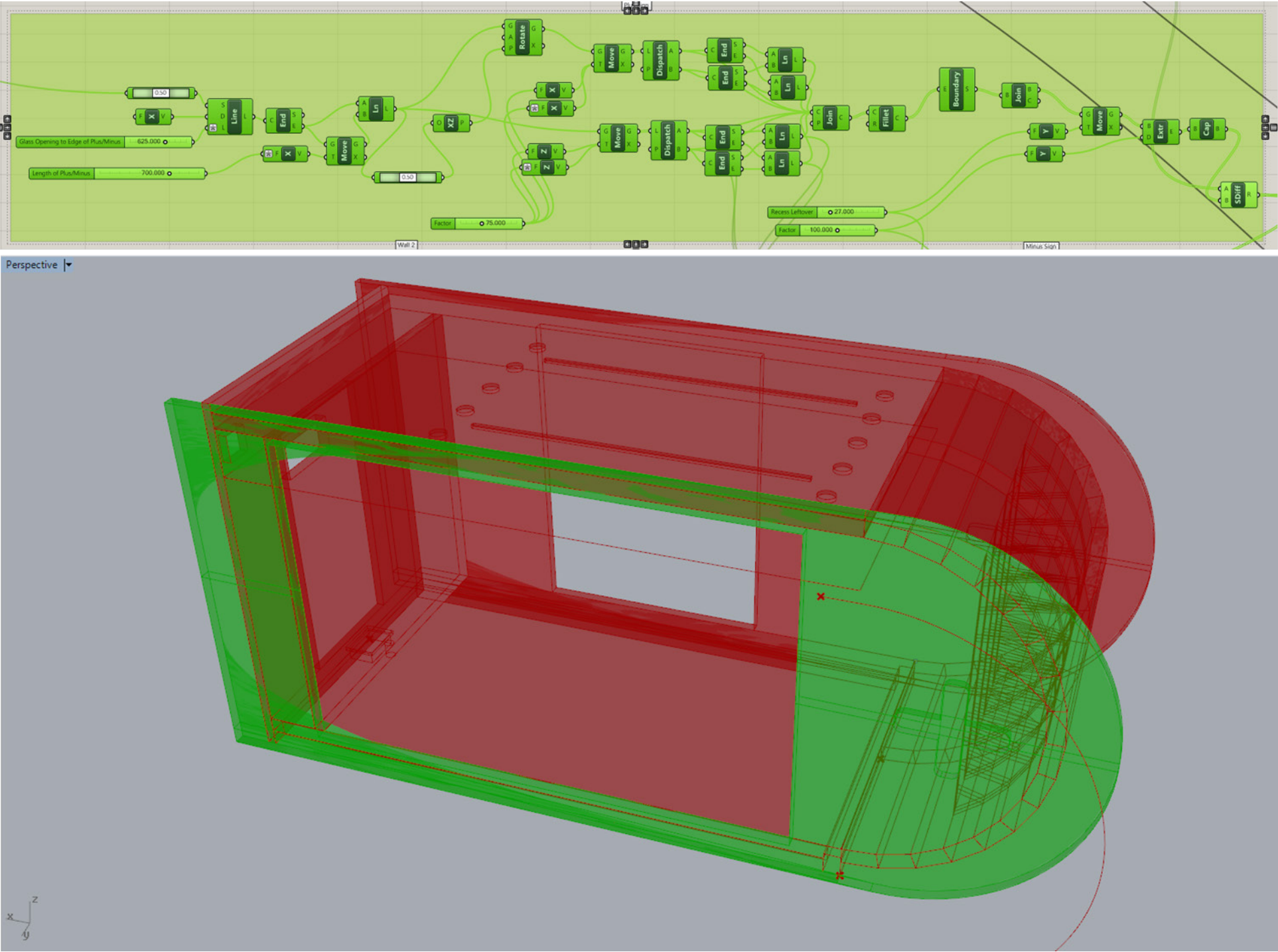
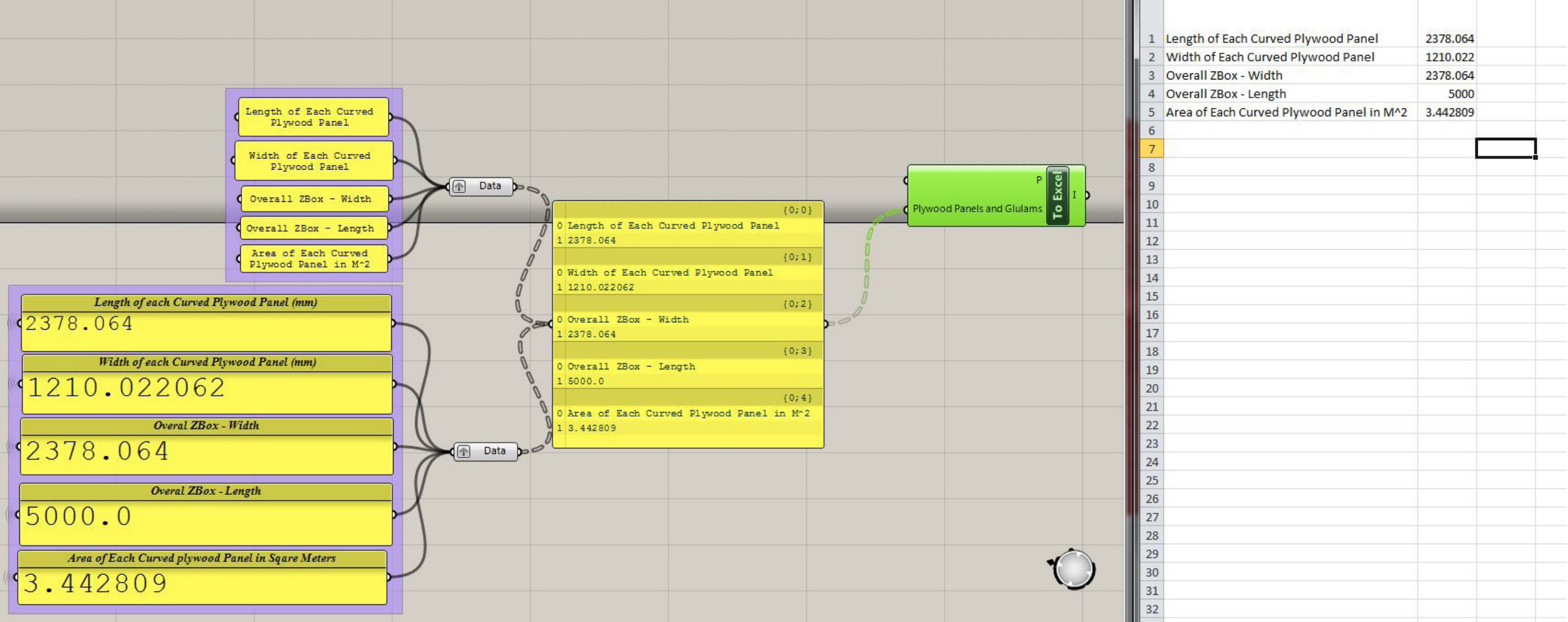
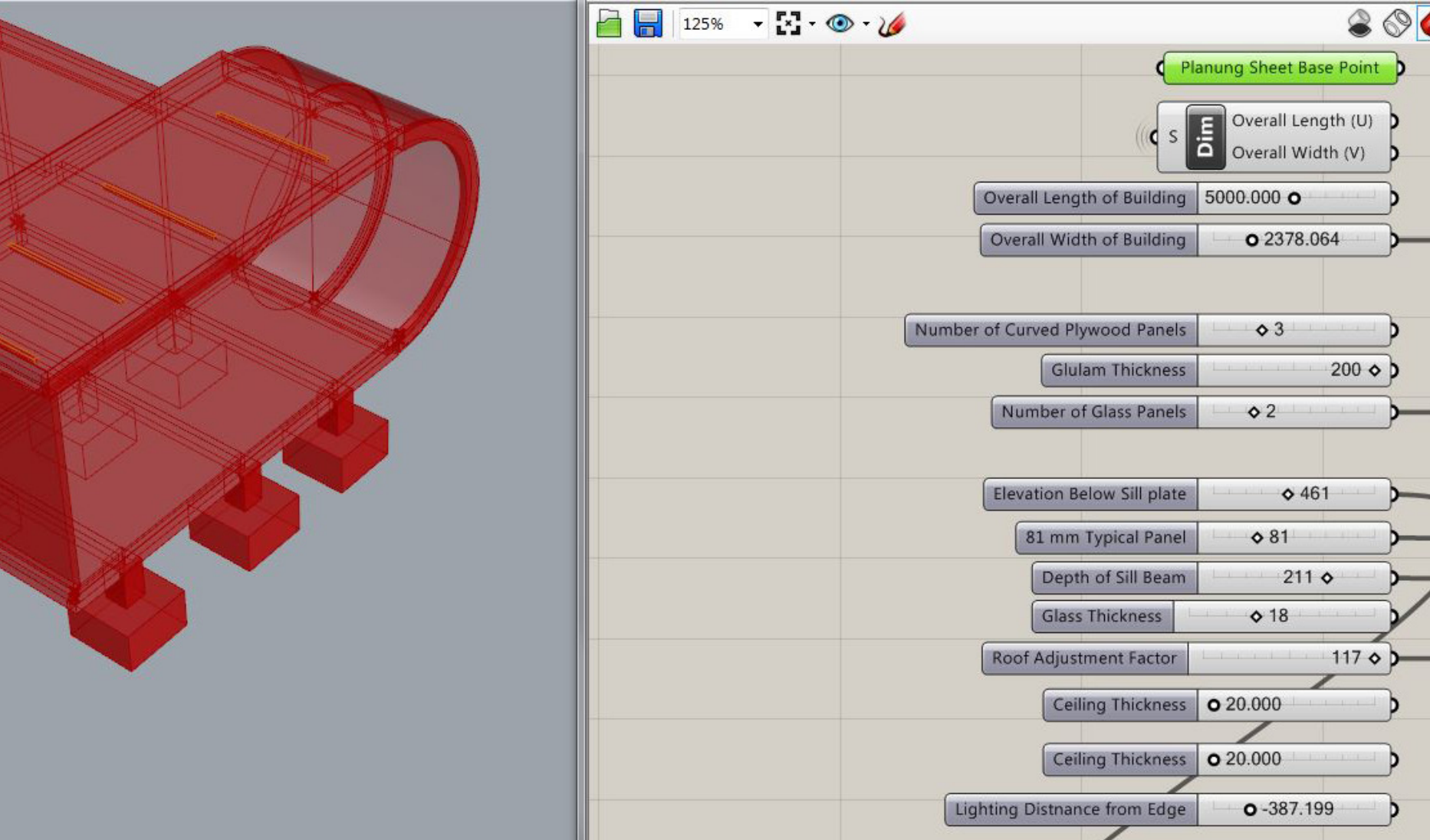



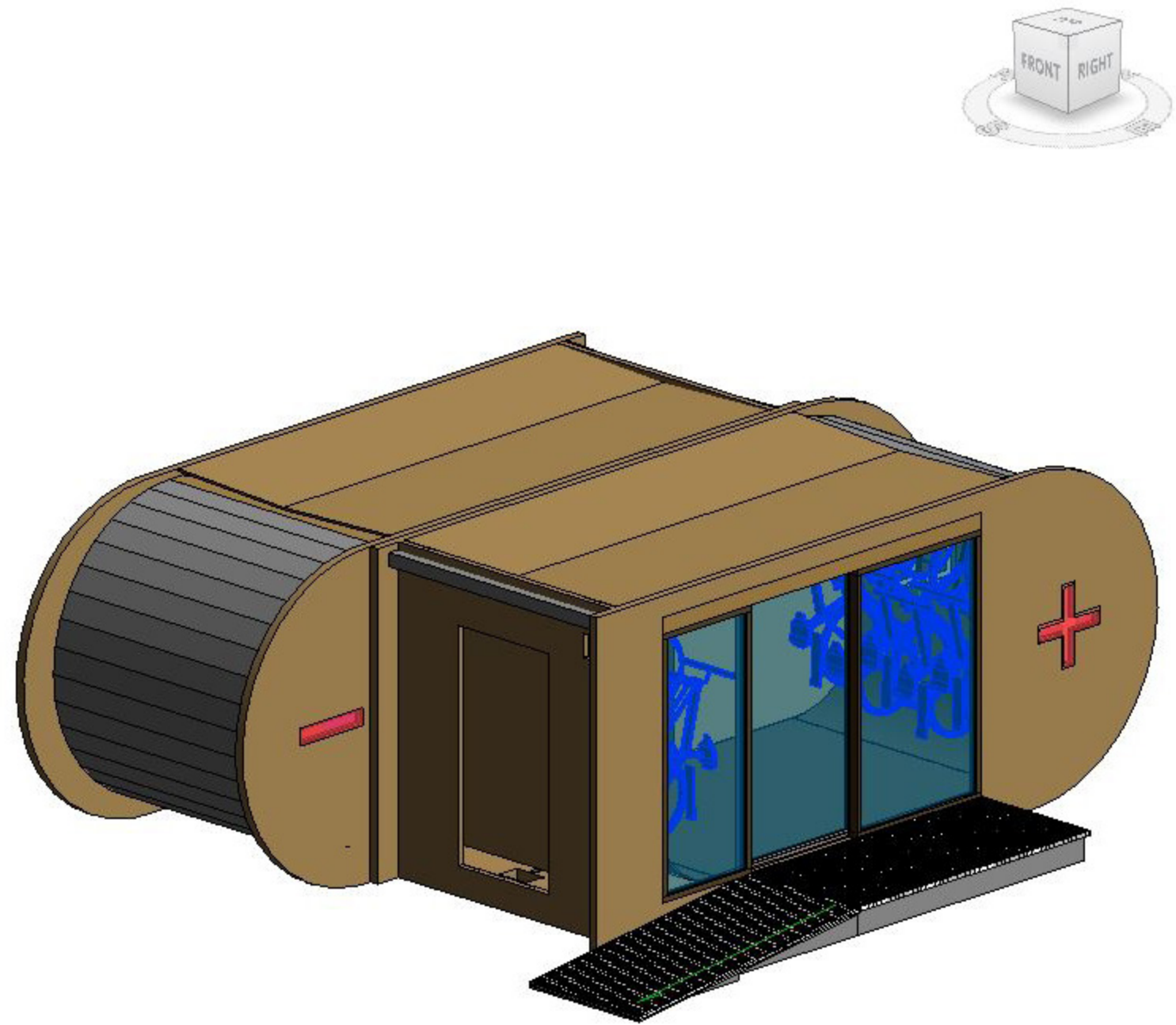
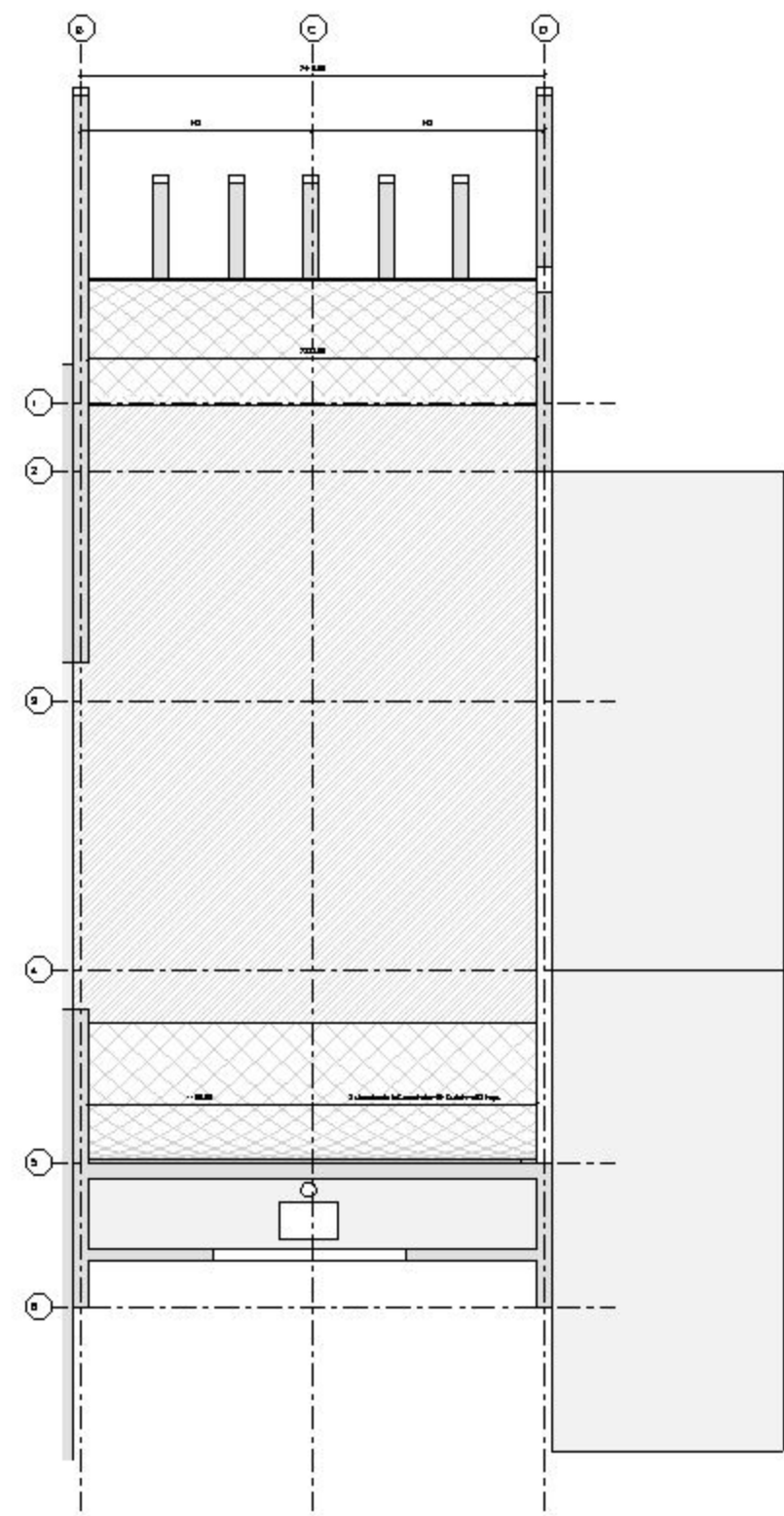
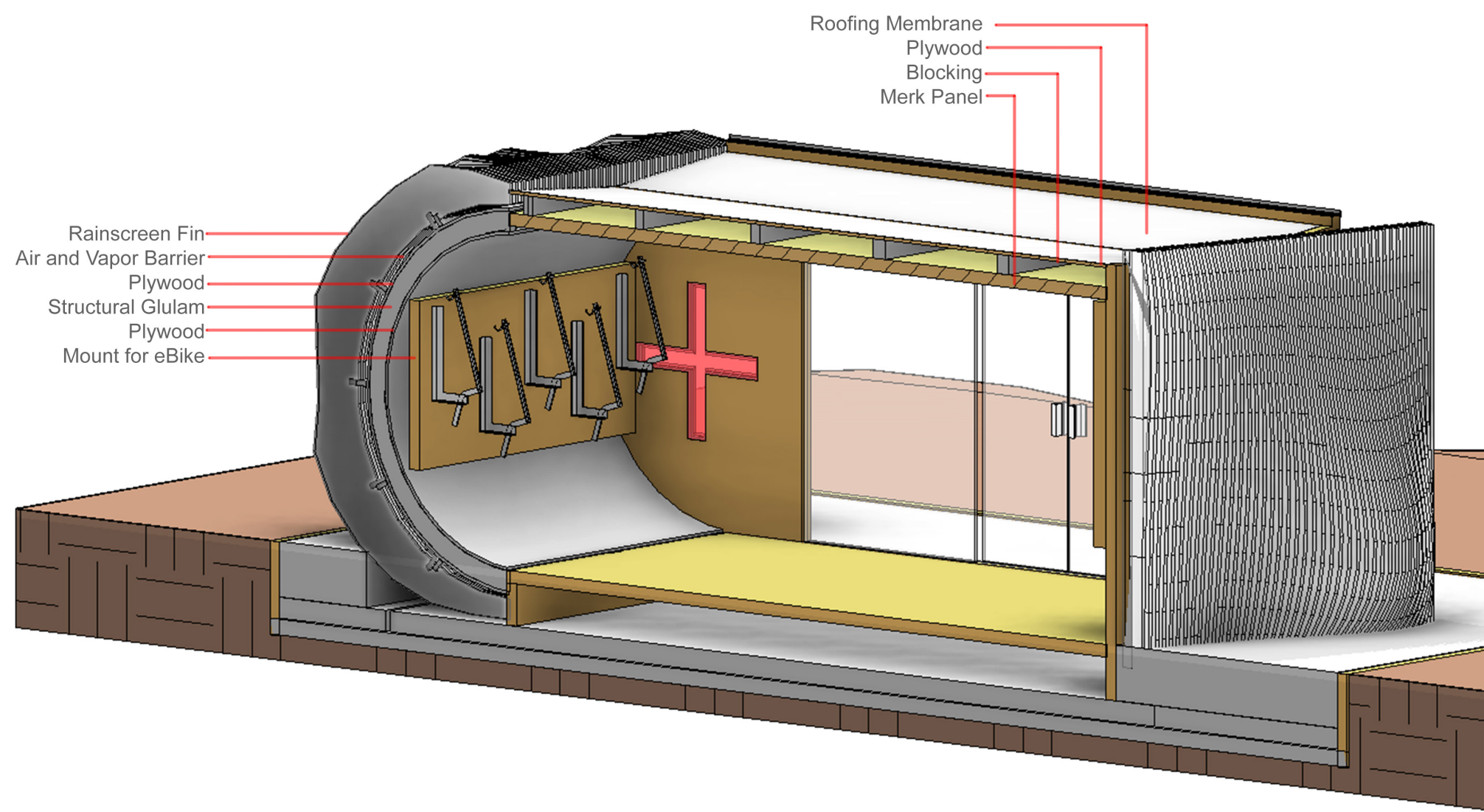



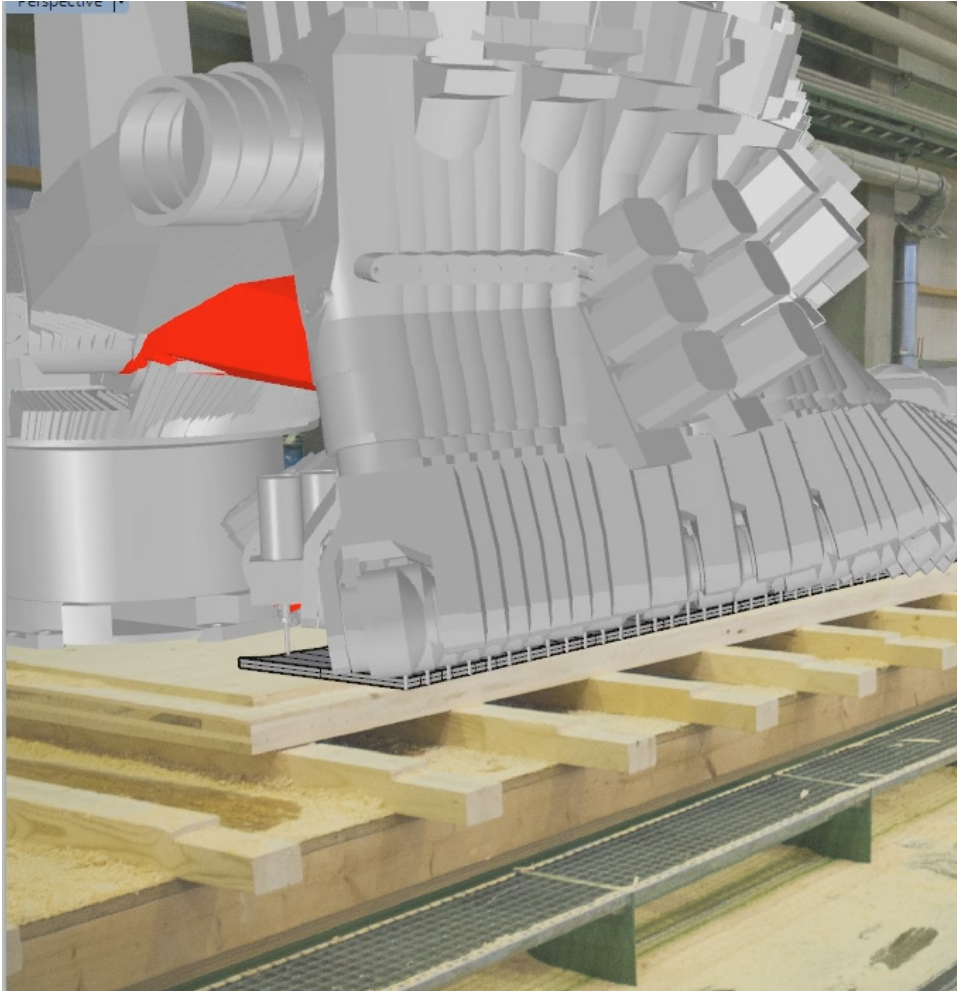
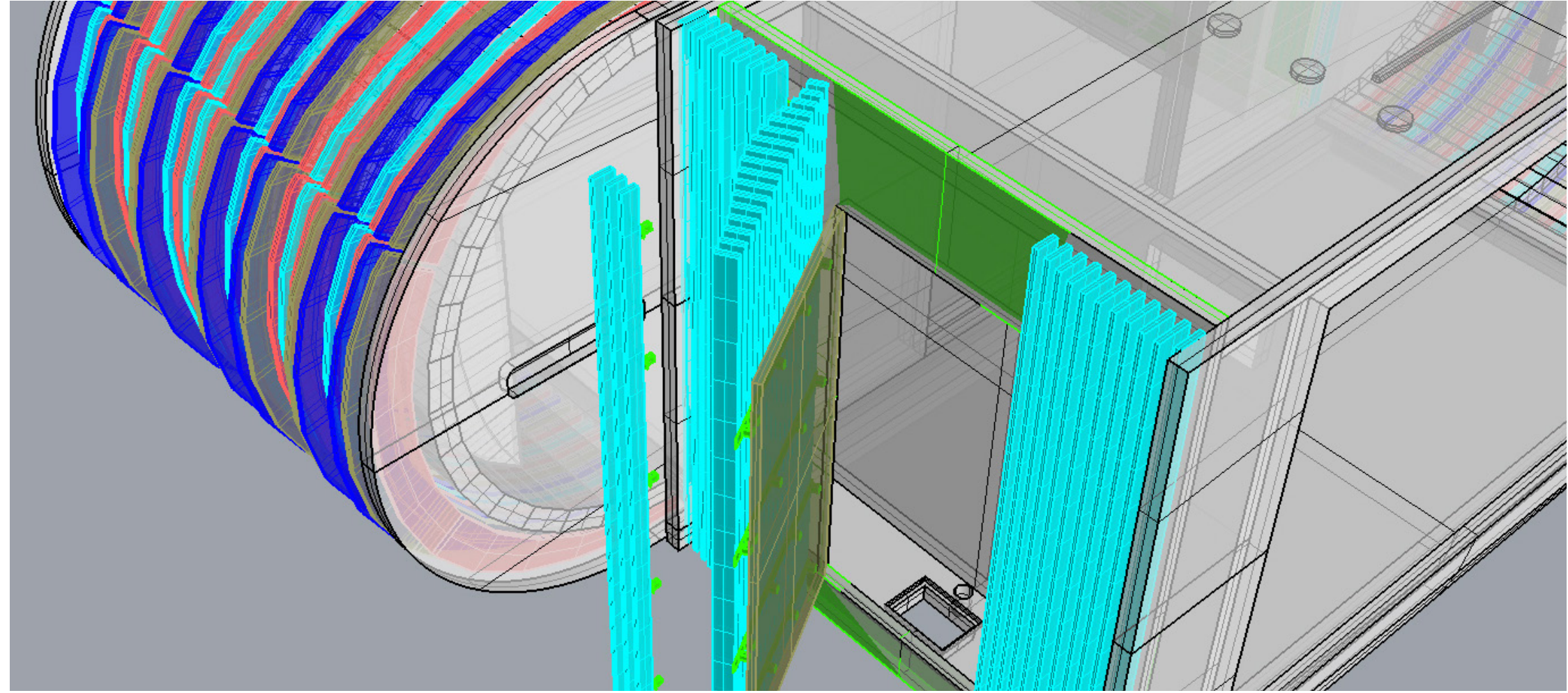
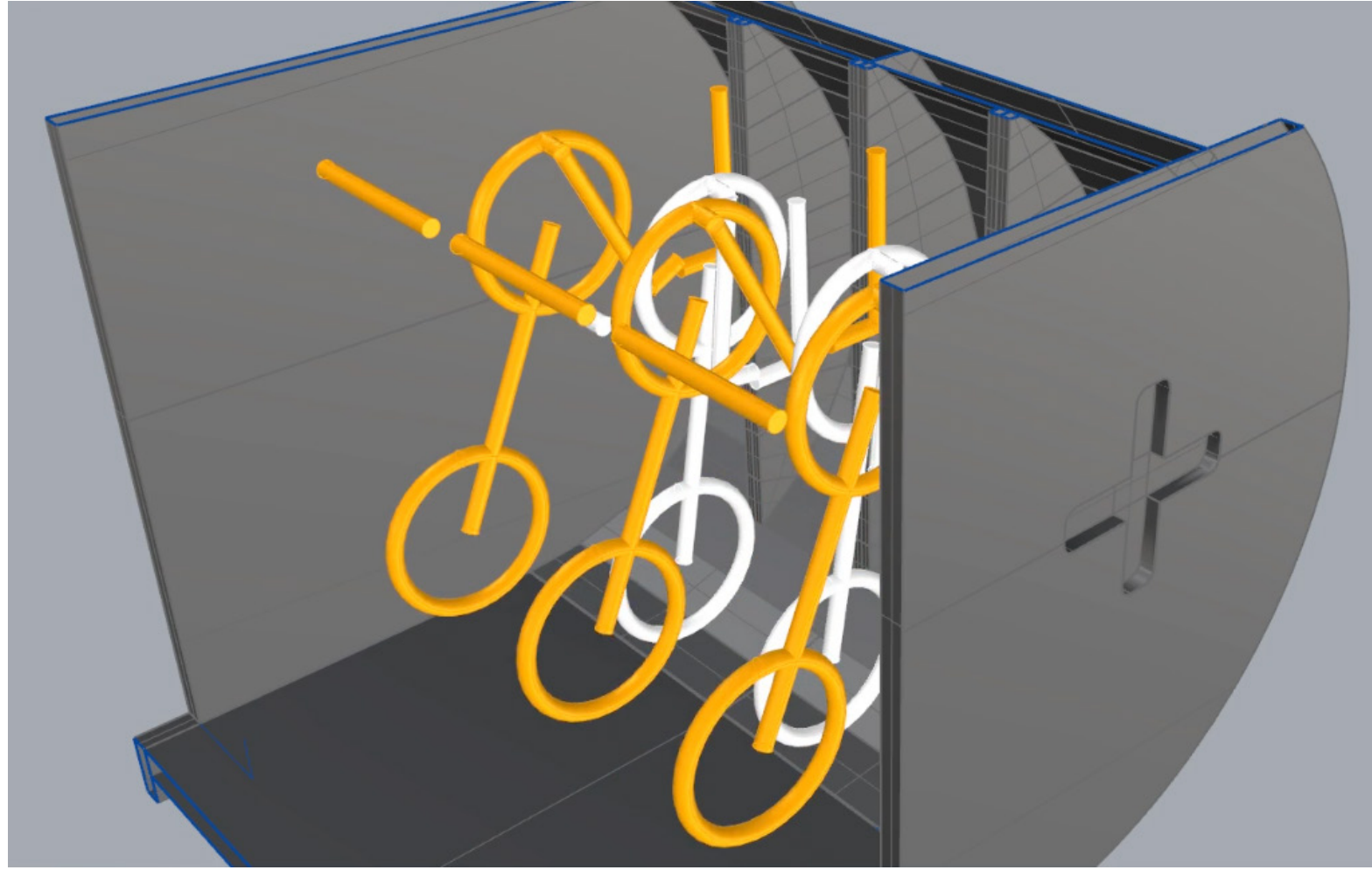



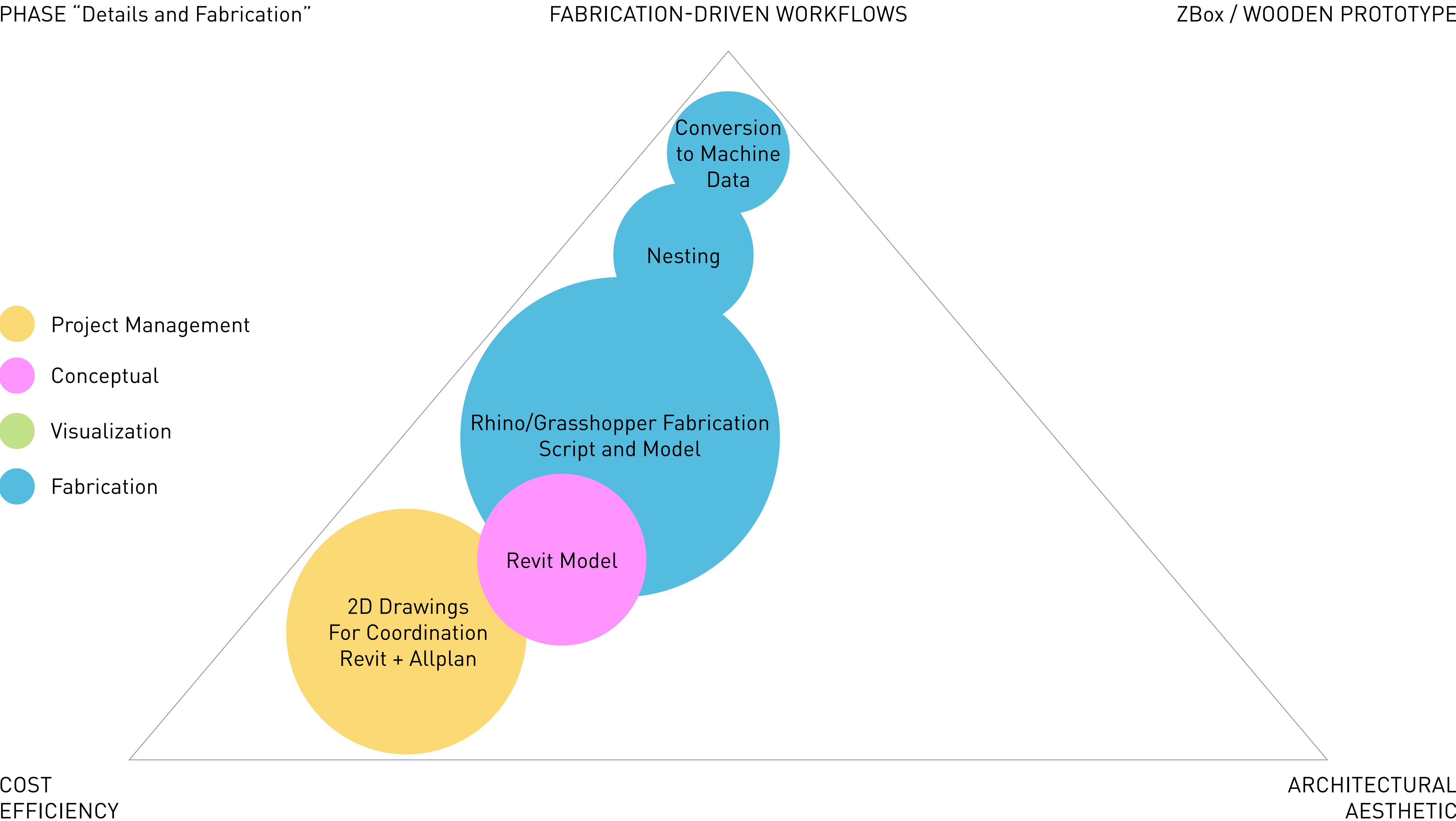



PHASE “Details and Fabrication”

FABRICATION-DRIVEN WORKFLOWS

ZBox / WOODEN PROTOTYPE

- Project Management
- Conceptual
- Visualization
- Fabrication

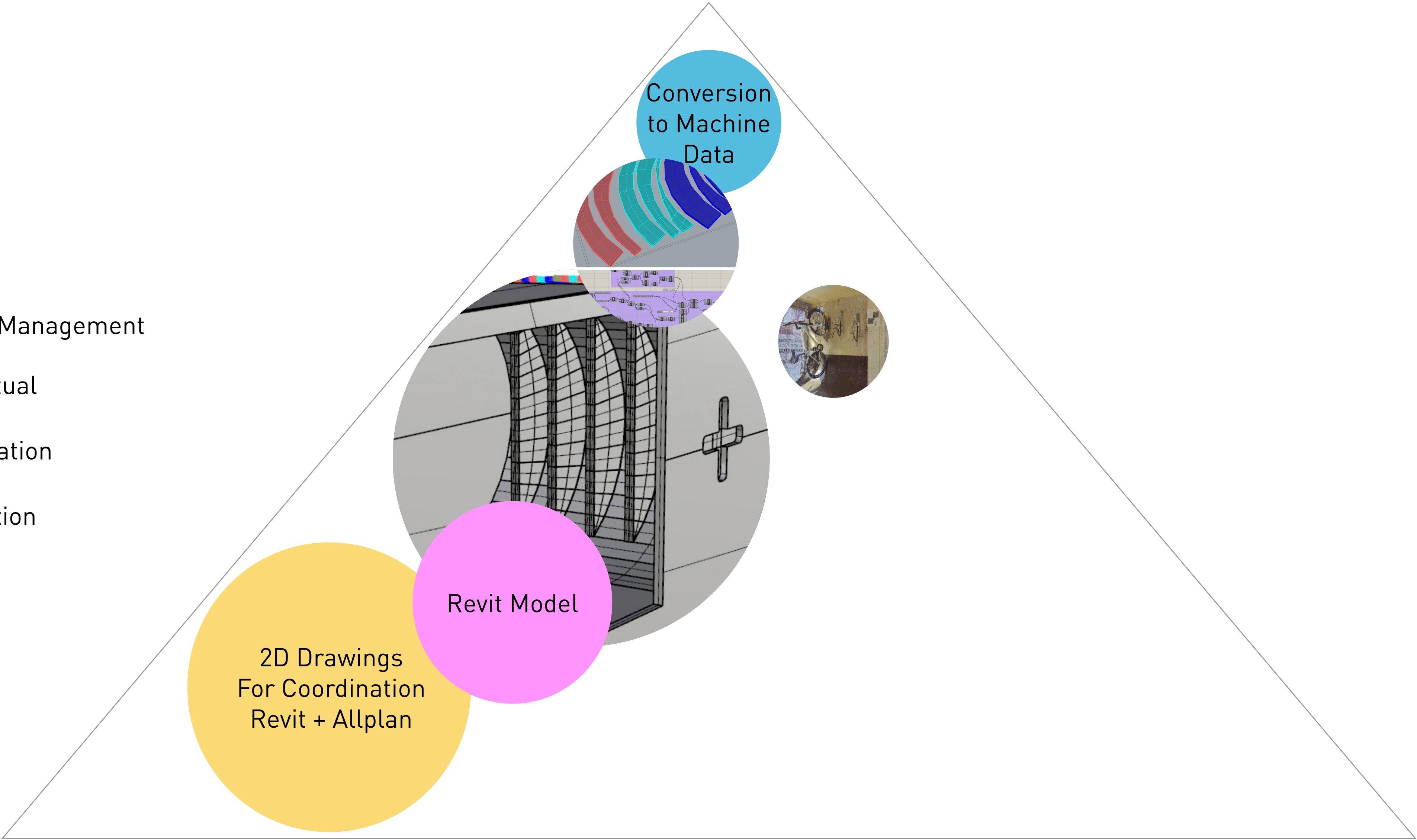

COST  
EFFICIENCY

ARCHITECTURAL  
AESTHETIC



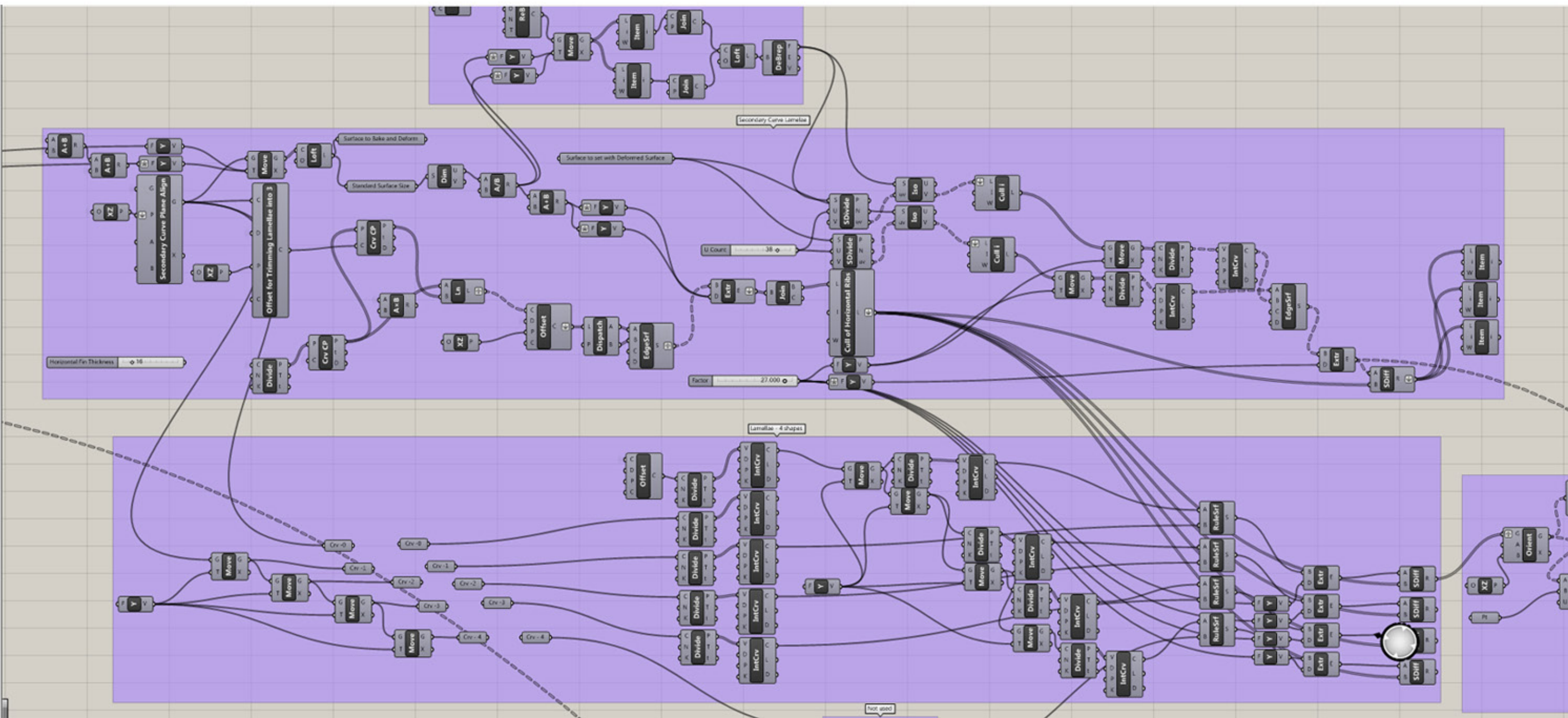
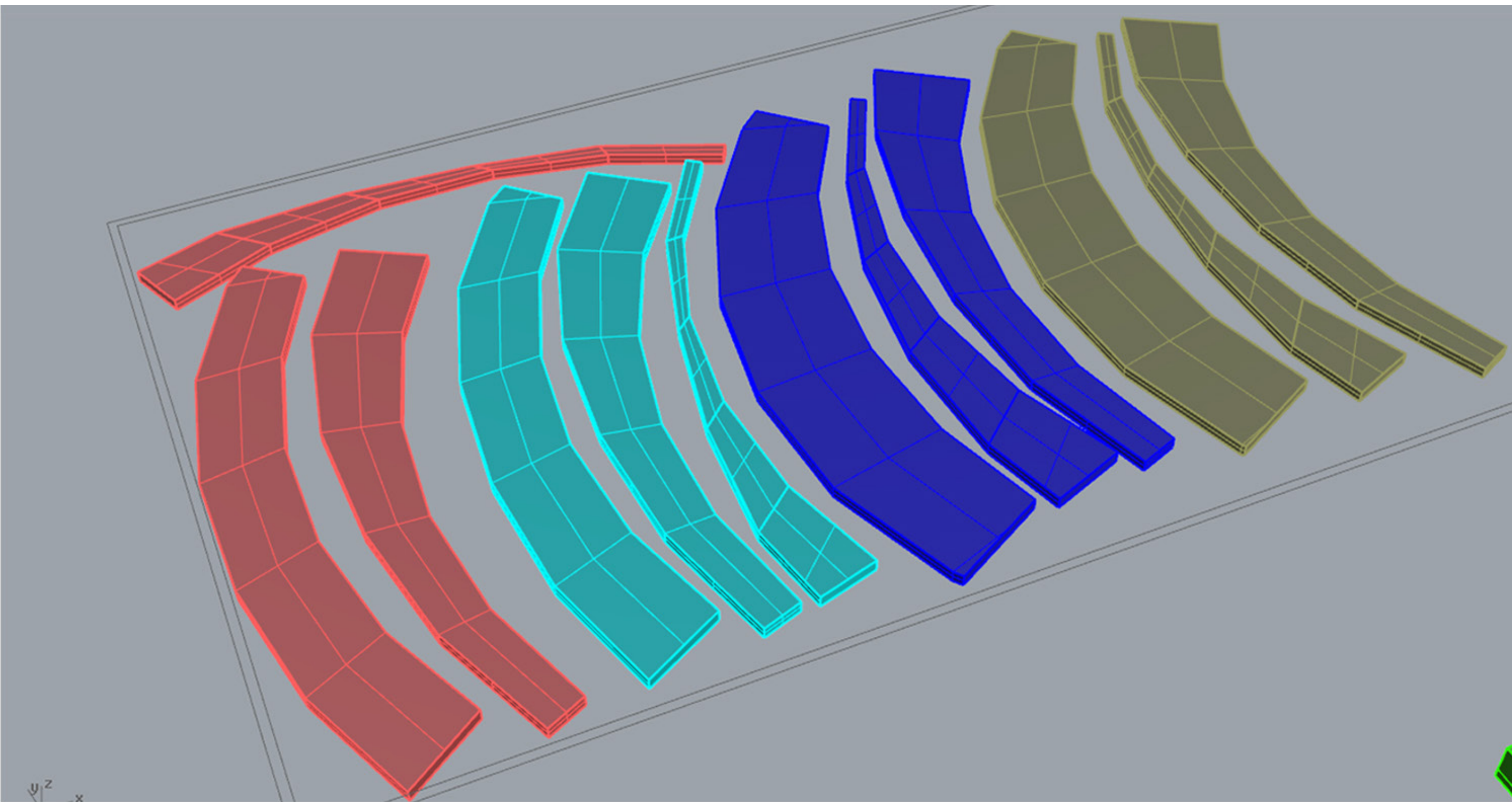



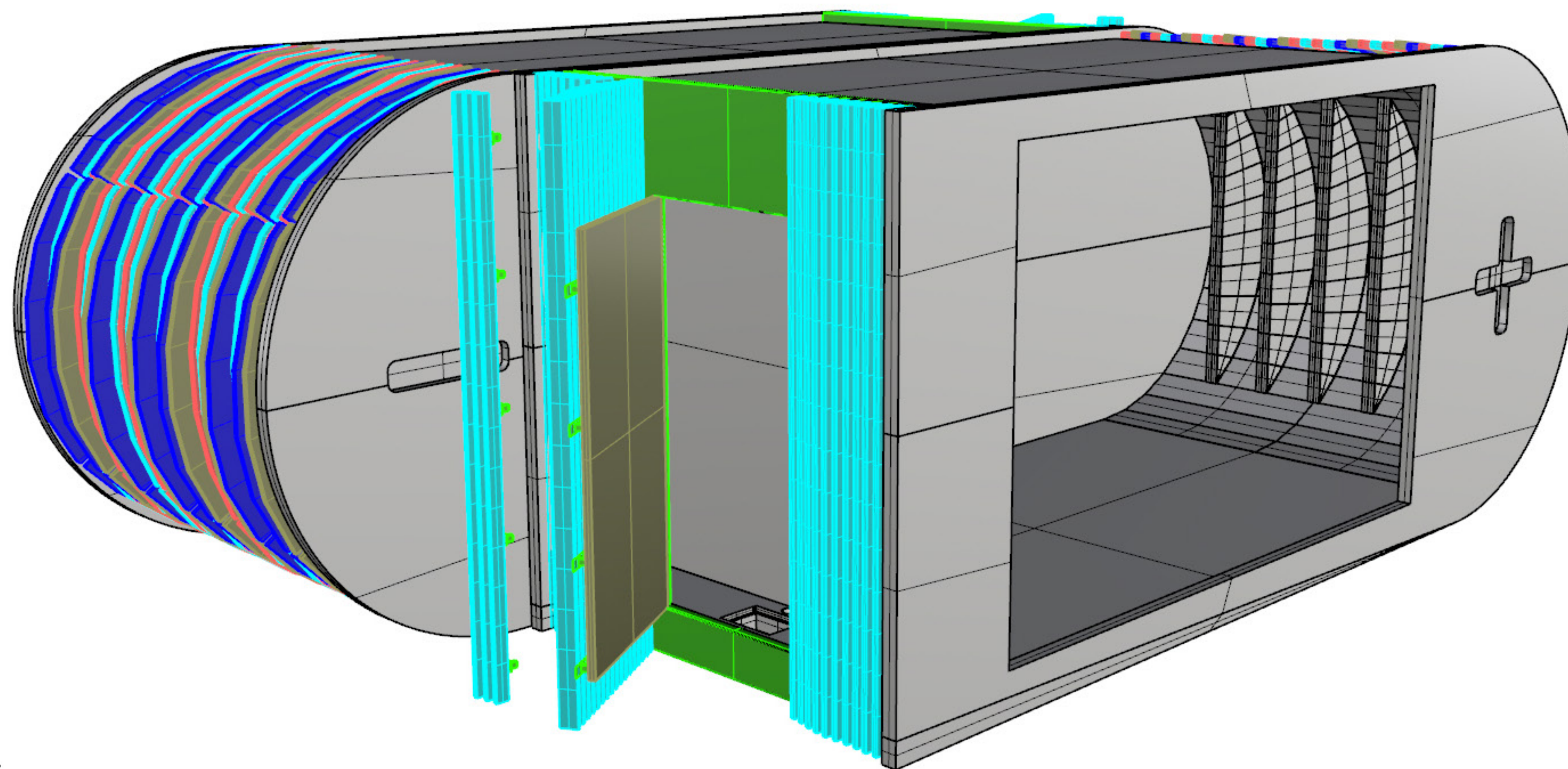







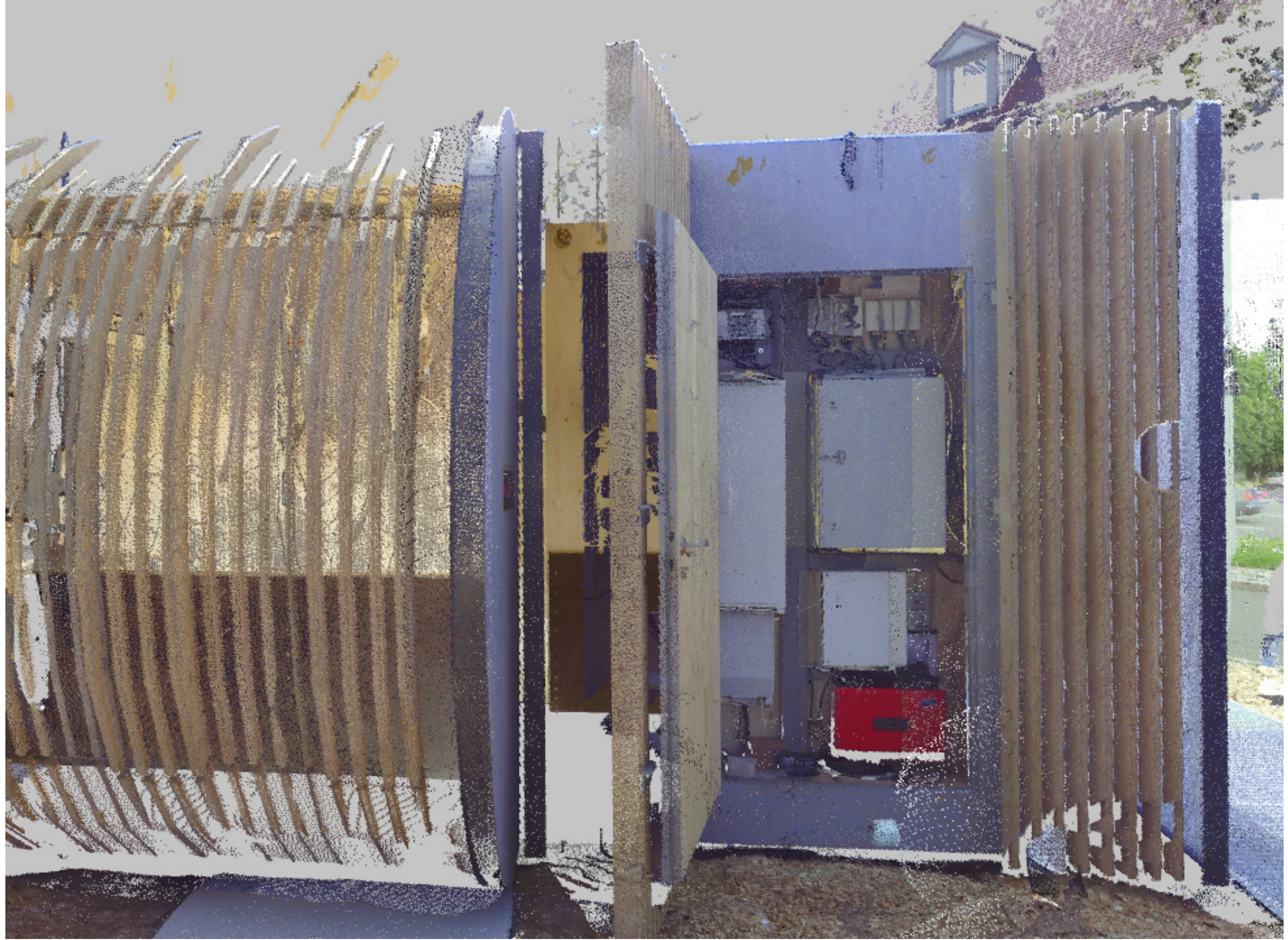





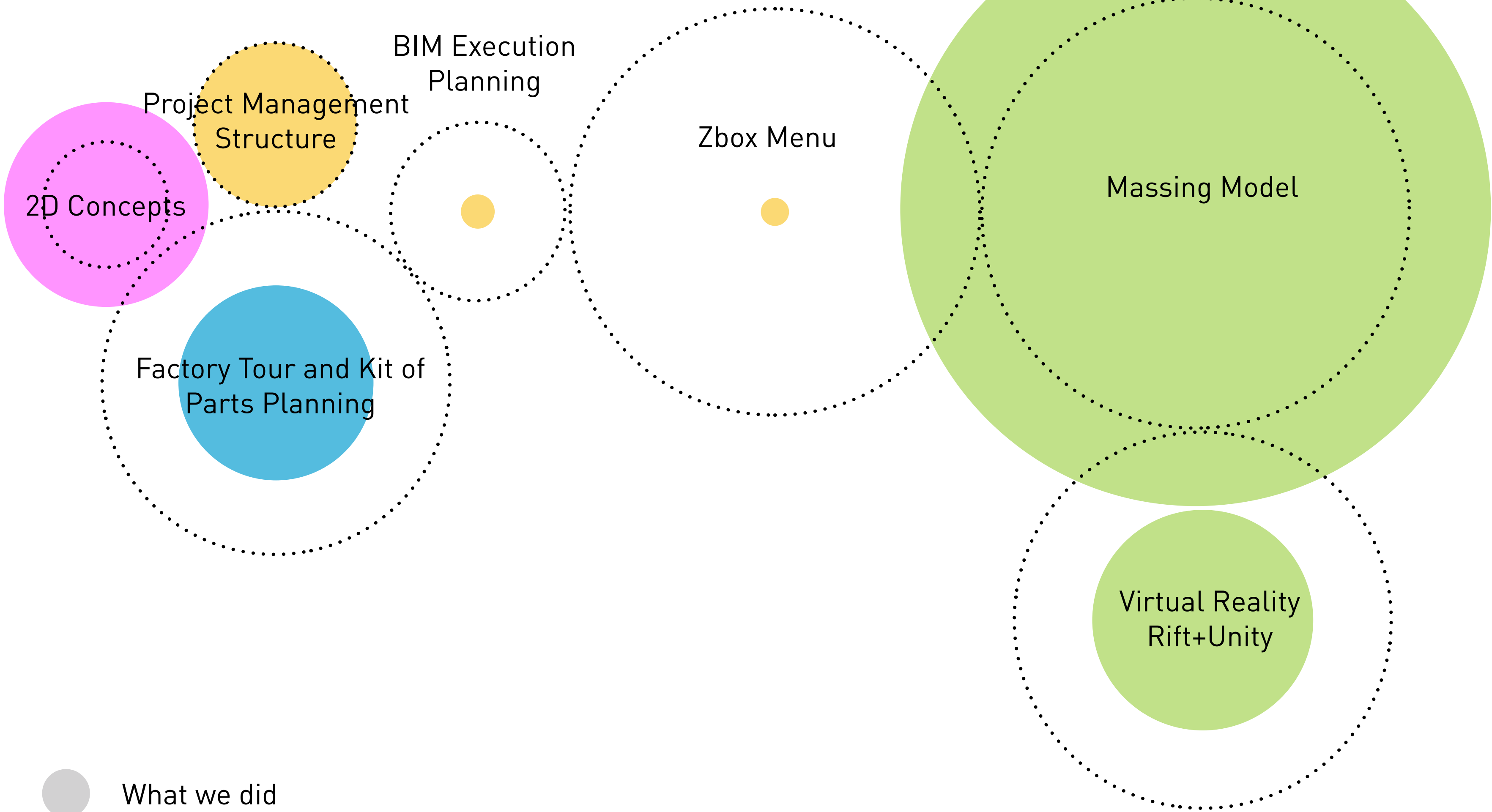

- What we did
- ⋯ What we should have done



Time Spent

Anticipated Time Savings



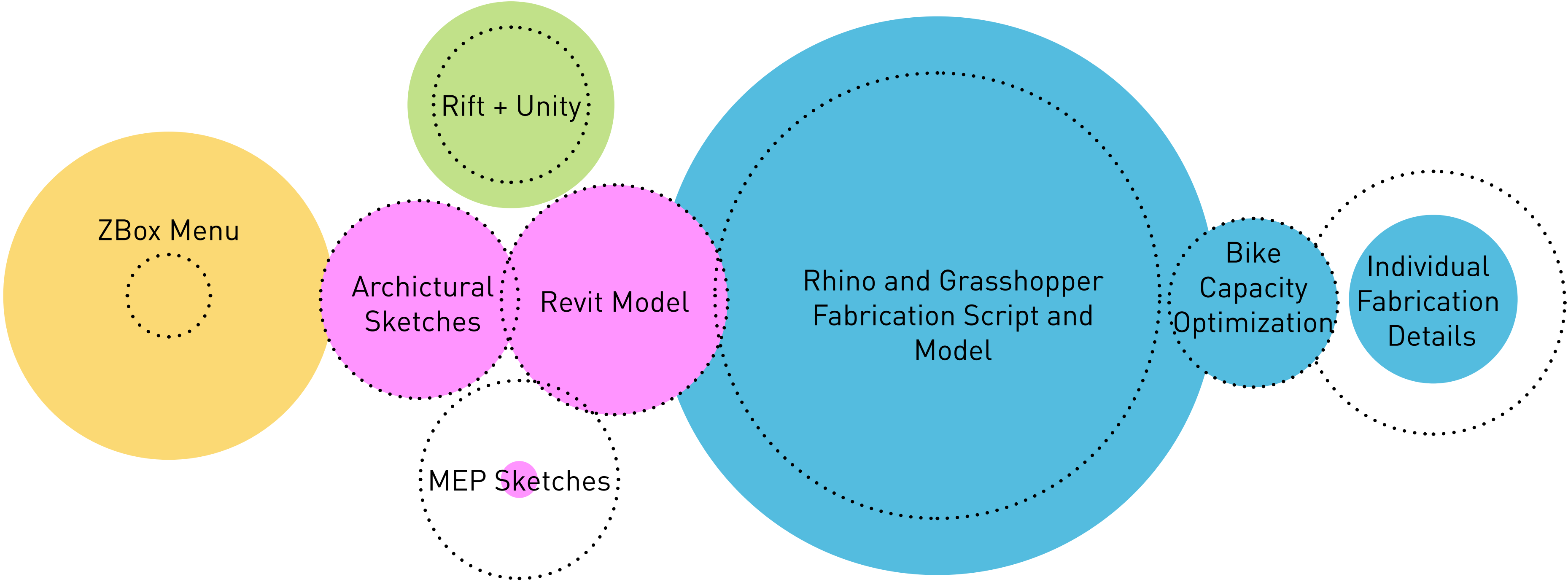

● What we did  
⋯ What we should have done



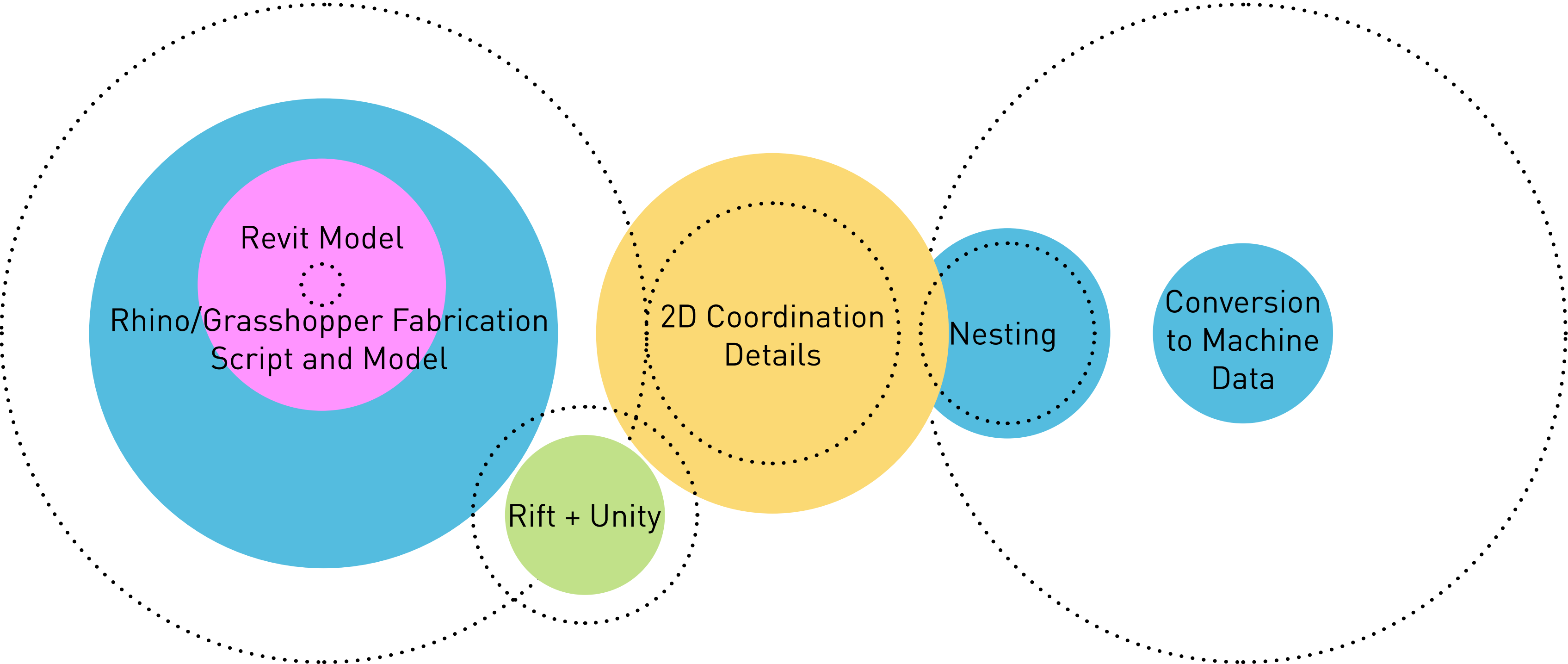

- What we did
- ⋯ What we should have done









DEFINE SCOPE GRAPHICALLY AT THE VERY BEGINNING



KEY TAKE-AWAYS

ZBox / WOODEN PROTOTYPE

DEFINE SCOPE GRAPHICALLY AT THE VERY BEGINNING





DEFINE SCOPE GRAPHICALLY AT THE VERY BEGINNING



REFINE YOUR (DATA) TRANSITIONS, WORK ON THEM AND DONT BE AFRAID TO MAKE MISTAKES.



KEY TAKE-AWAYS

ZBox / WOODEN PROTOTYPE

DEFINE SCOPE GRAPHICALLY AT THE VERY BEGINNING



REFINE YOUR (DATA) TRANSITIONS, WORK ON THEM AND DONT BE AFRAID TO MAKE MISTAKES.





KEY TAKE-AWAYS

ZBox / WOODEN PROTOTYPE

DEFINE SCOPE GRAPHICALLY AT THE VERY BEGINNING



REFINE YOUR (DATA) TRANSITIONS, WORK ON THEM AND DONT BE AFRAID TO MAKE MISTAKES.



THERE IS ALWAYS ROOM FOR IMPROVEMENT - SUBSEQUENTLY TRACK YOUR SUCCESSES AND FAILURES



KEY TAKE-AWAYS

ZBox / WOODEN PROTOTYPE

DEFINE SCOPE GRAPHICALLY AT THE VERY BEGINNING



REFINE YOUR (DATA) TRANSITIONS, WORK ON THEM AND DONT BE AFRAID TO MAKE MISTAKES.



THERE IS ALWAYS ROOM FOR IMPROVEMENT - SUBSEQUENTLY TRACK YOUR SUCCESSES AND FAILURES





KEY TAKE-AWAYS

ZBox / WOODEN PROTOTYPE

DEFINE SCOPE GRAPHICALLY AT THE VERY BEGINNING



REFINE YOUR (DATA) TRANSITIONS, WORK ON THEM AND DONT BE AFRAID TO MAKE MISTAKES.



THERE IS ALWAYS ROOM FOR IMPROVEMENT - SUBSEQUENTLY TRACK YOUR SUCCESSES AND FAILURES



SMALL, PASSIONATE TEAM WORKED TOGETHER SEAMLESSLY WITHIN A SIMPLE CONTRACT STRUCTURE



KEY TAKE-AWAYS

ZBox / WOODEN PROTOTYPE

DEFINE SCOPE GRAPHICALLY AT THE VERY BEGINNING



REFINE YOUR (DATA) TRANSITIONS, WORK ON THEM AND DONT BE AFRAID TO MAKE MISTAKES.



THERE IS ALWAYS ROOM FOR IMPROVEMENT - SUBSEQUENTLY TRACK YOUR SUCCESSES AND FAILURES



SMALL, PASSIONATE TEAM WORKED TOGETHER SEAMLESSLY WITHIN A SIMPLE CONTRACT STRUCTURE





KEY TAKE-AWAYS

ZBox / WOODEN PROTOTYPE

DEFINE SCOPE GRAPHICALLY AT THE VERY BEGINNING



REFINE YOUR (DATA) TRANSITIONS, WORK ON THEM AND DONT BE AFRAID TO MAKE MISTAKES.



THERE IS ALWAYS ROOM FOR IMPROVEMENT - SUBSEQUENTLY TRACK YOUR SUCCESSES AND FAILURES



SMALL, PASSIONATE TEAM WORKED TOGETHER SEAMLESSLY WITHIN A SIMPLE CONTRACT STRUCTURE



ROBOTICALLY BUILT, ADAPTIVE PROTOTYPE FOR MODULAR, WOODEN COMMERCIAL CONSTRUCTION



KEY TAKE-AWAYS

ZBox / WOODEN PROTOTYPE

DEFINE SCOPE GRAPHICALLY AT THE VERY BEGINNING



REFINE YOUR (DATA) TRANSITIONS, WORK ON THEM AND DONT BE AFRAID TO MAKE MISTAKES.



THERE IS ALWAYS ROOM FOR IMPROVEMENT - SUBSEQUENTLY TRACK YOUR SUCCESSES AND FAILURES



SMALL, PASSIONATE TEAM WORKED TOGETHER SEAMLESSLY WITHIN A SIMPLE CONTRACT STRUCTURE



ROBOTICALLY BUILT, ADAPTIVE PROTOTYPE FOR MODULAR, WOODEN COMMERCIAL CONSTRUCTION





KEY TAKE-AWAYS

ZBox / WOODEN PROTOTYPE

DEFINE SCOPE GRAPHICALLY AT THE VERY BEGINNING



REFINE YOUR (DATA) TRANSITIONS, WORK ON THEM AND DONT BE AFRAID TO MAKE MISTAKES.



THERE IS ALWAYS ROOM FOR IMPROVEMENT - SUBSEQUENTLY TRACK YOUR SUCCESSES AND FAILURES



SMALL, PASSIONATE TEAM WORKED TOGETHER SEAMLESSLY WITHIN A SIMPLE CONTRACT STRUCTURE



ROBOTICALLY BUILT, ADAPTIVE PROTOTYPE FOR MODULAR, WOODEN COMMERCIAL CONSTRUCTION



LOVE WHAT YOU DO, OTHERWISE LIFE’S TOO SHORT. MAKE WORK FUN!



KEY TAKE-AWAYS

ZBox / WOODEN PROTOTYPE

DEFINE SCOPE GRAPHICALLY AT THE VERY BEGINNING



REFINE YOUR (DATA) TRANSITIONS, WORK ON THEM AND DONT BE AFRAID TO MAKE MISTAKES.



THERE IS ALWAYS ROOM FOR IMPROVEMENT - SUBSEQUENTLY TRACK YOUR SUCCESSES AND FAILURES



SMALL, PASSIONATE TEAM WORKED TOGETHER SEAMLESSLY WITHIN A SIMPLE CONTRACT STRUCTURE



ROBOTICALLY BUILT, ADAPTIVE PROTOTYPE FOR MODULAR, WOODEN COMMERCIAL CONSTRUCTION



LOVE WHAT YOU DO, OTHERWISE LIFE’S TOO SHORT. MAKE WORK FUN!





QUESTIONS?



rainer.bareiss@zueblin.de

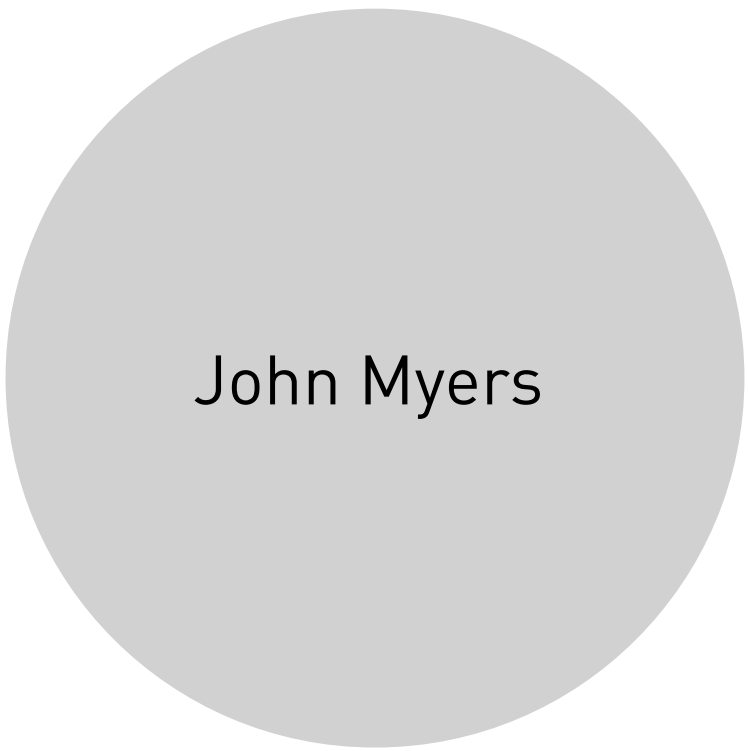

jmyers@gilbaneco.com



nikolas.frueh@zueblin.de

Find us on LinkedIn